THE LIMA NEWS

EVERY EVENING AND SUNDAY MORNING.

SIXTEENTH YEAR — LIMA, OHIO, FRIDAY, APRIL 19, 1912. — PRICE 2 CENTS

Tragic Tale of World's Greatest Sea Disaster

VESSEL OF RESCUE LANDS HER CARGO OF BROKEN HEARTS

Surging Crowds Fought Back From Wharf While Half-Crazed Women Are Tenderly Taken From the Steamer Carpathia.

CURSES GREET ISMAY BUT HE STAYS IN BACKGROUND

Out of a Total of 2340 Souls But 739 Have Survived the Greatest Ocean Disaster Of a Century.

(By United Press)

New York, April 19,—Grim, misty, silence today shrouded the Carpathia, ambulance of the sea, as she lay at her dock, her work of rescue done. Where last night women, insane with horror, voiced their anguish in hideous shrieks today soft-footed sailors men calmly prepared the Carpathia for her interrupted Mediterranean tour on which she will start again this afternoon.

Where last night the sobbing of strong men sounded through the darkness as they tenderly cared for the pitiful few Titanic survivors, today burly stevedoors hastened bales and barrels to fill the holds emptied when the ships rescue trip interrupted her voyage.

Passengers, Captain and crew of the Carpathia, relieved of their burden of rescue, slept late today. All were worn and weary by five days of caring for terror-demented men and women, which reached the climax in the task of getting the stricken survivors ashore.

It was well into this morning before the last of the more than seven hundred Titanic survivors left the Carpathia. They were the steerage passengers and cared by charitable organizations, they were taken to the City lodging house.

An Awful Scene.

The landing of the Carpathia, last scene in one of the world's great tragedies followed no play wrights rules on the staging of its drama of broken hearts.

A little group of people—perhaps 300, possibly 400 was drawn up around the canopied gang plank. Up and down the huge Cunard pier were other hundreds or men and women, standing silent or conversing on indifferent things.

A little, florid man, chewing a cigar nervously, stood behind the line of custom house officers that had formed to give room for the survivors to pass the crowd.

"I have five on board," he was saying. "I don't know if they're all alive, I can't tell. They've taken their names off the lists and put them on again."

The chugging of a tug boat sounded from out in the North River. The little florid man went white. "My God," he said. It was the only exclamation from that straining group.

The churning of the tug now was clearly audible. Only the foot or two of space on each side of the canopy gave room to see outside the covered pier. A long brown spar protruded across these openings. A mast moved silently by. Then the white boat of the Cunarder glided past. A man was smoking a cigar aboard. "They're smoking," half shrieked a woman who had stood waiting motionless for three long hours.

Solid rows of faces could be seen moving past the opening as the Carpathia was warped into her berth. In the outer darkness no one's countenance was distinctly visible. Other lighted cigars glowed in the mass of humanity on the boat.

"I guess there are lots of them still able to smoke," began a man and then stopped. "My sister was drowned," he added after a moment, as though in apology.

At last the gang plank was swung aboard.

First to Land.

Dr. Henry W. Frauenthal, distinguished New York surgeon, was the first survivor of the Titanic to step ashore. His red beard was neatly combed, his shoes, his coat, his hat, all bespoke careful attention. He nodded, smiling to right and left and strolled with his young bride beside him, toward the exit. He might have been alighting from a

(Continued on next Page.)

WHAT ISMAY DIDN'T SEE.

What Bruce Ismay, managing director of the White Star Line did not see as he left the Titanic with the women and children.

Bruce Ismay on the stand before the senate investigating committee said:

"I saw no passengers in sight when I entered the life boat."

"I did not see what happened to the life boats."

"I did not look to see after leaving the Titanic whether she broke in two."

DASHED TO DEATH.

By United Press.

Paris, April 19.—While cruising in a military aeroplane near Verdun today Lieut. Delaville Averay of the Army aviation corps, lost control of his machine. It capsized and he was thrown out and instantly killed.

WEATHER REPORT

Washington, April 19.—Fair tonight; Saturday increasing cloudiness probably followed by showers; frost tonight.

CAPTAIN AND STAFF ARE LOST

Seated in front is Captain Edward J. Smith, commander of the Titanic, who was last seen by the survivors of the terrible disaster standing on the bridge of the "unsinkable queen of the Seas" as the great vessel sank beneath the surface of the ice clogged waters of the "short northern route" off the New Foundland coast.

BRAVE CAPTAIN SMITH.

New York, April 19.—George A. Braden (on the passenger list George Brayton) told his version of how Captain Smith met his death:

"I saw Captain Smith while I was in the water. He was standing on the deck all alone.

"Once he was swept down by a wave, but managed to get onto his feet. Then as the boat sank he again was knocked down by a wave and this time disappeared from view."

Ohio Girl Recites In Detail Sunday Night's Sea Tragedy

Written For The United Press By (Miss Caroline Bonnell.).

Copyright, 1912 by the United Press.

New York, April 19.—"Well, thank goodness, Nathalie, we are going to see our iceberg at last."

"That—that single, foolish little sentence—was the one thing, of all things, that I said to my cousin as the great, beautiful Titanic was sheering from her death blow.

"And yet it was the most natural remark in the world for me to make that Sunday midnight at the very minute when the hand of death began pulling down its terrible cargo of souls. For, though, the world has not come to realize it, that was a hidden hand—a hand so hidden that none of us suspected, for an instant, how strong and cruel it was. Until less than two hours afterward, it gave a quick final jerk and the Titan of vessels sank beneath the swells.

"My cousin, Nathalie Wick and I were lying in our berths half asleep when the blow came. It was terrific. For a second the whole boat just stood stock still in its swift tracks then it a gave a great shiver through.

"Then—'Oh she's hit an iceberg,' came ringing through the windows in a woman's shrill voice.

"For ten minutes after the blow Nathalie and I lay in bed and discussed whether or not we would get up to view the berg.

"Nathalie was pretty sleepy but I had been up to fill a hot water bottle and was wide awake enough for anything. Finally we decided to 'go up' as we had been wanting to see an iceberg all the way over but had been told that it was probably too late in the season.

"We just slipped on our shoes and stockings and put on some heavy outside wraps and went up. When we got out onto the deck, everything was as calm as an August afternoon. The sea was as smooth as glass. There wasn't a berg nor an ice floe in sight and the sky was just thick with stars. I never saw so many stars in the heavens in my life, as there were that night. The water itself glittered blue with their glow.

"We had just decided to go back to bed when an officer came up to us and to another group of people who had gotten up to find out what was the matter.

"'Go below and put on your life belts,' he said. 'You may need them later.'

"We went down at once and told my aunt and uncle, Mr. and Mrs. George Wick, what we had been told. Uncle George just laughed at us. 'Why that's nonsense,' he said. 'This boat is all right. She's going along finely. She just got a glancing blow, I guess.'

"That's the way every one seemed to think and all went into our stateroom but in a minute or so an officer knocked at the door and told us to go up on the 'A' deck. He said there was really no danger and that it was just a precautionary measure. We got a few clothes on

(Continued on page 3.)

OHIOAN DIES SUDDENLY.

Los Angeles, Cal., April 19.—Dodridge P. Hudson, a colonist, from Napoleon, Ohio, died from heart failure Thursday afternoon, while en route to Los Angeles in an automobile.

He started to look at a piece of property in Sierra Madra this afternoon, and made a deposit on it. Soon after he entered the automobile to return, he died. His body will be sent to his home.

WITH HIS BRIDE,

Whom he Was Bringing from Belgium, Ohio Man Perished.

Fremont, Ohio, April 19.—It was learned today that Julius Vanderplank, foreman for a local Beet Sugar Company, was probably one of the Titanic victims. After four years residence here he went to his old home in Belguim before Christmas to claim a bride, who was with him on the boat, according to a letter received by the Sugar Company, Mrs. A. Cryssen, wife of a farmer near here, returning from a visit to her native home and five other Belgians en route to Fremont to work for the same company, were with Vanderplank.

Ship's Band Plays "Nearer My God to Thee" As Greyhound of the Sea Sinks Into Watery Grave.

THREATENING PISTOLS HOLD BACK MALE PASSENGERS

Women Torn From Husbands Are Literally Thrown Into Lifeboats--"Meet You In New York, Dear", Astor's Words.

By United Press.

New York, April 19.—The mountain of ice that destroyed the Titanic was almost the color of water. It was almost impossible to distinguish it at a great distance and the big liner was rushing through the water at such a fearful rate of speed that when the lookout in the crows nest reported: "Ice ahead," there was no time to transmit the reverse order to the engine room before the crash came.

That the ordinary rules of caution while passing through the ice fields were disregarded is known. But they cannot question Captain Smith. The veteran seaman carried to the bottom of the ocean knowledge of the truth falsity of the allegation that his orders were imperative to take the northern route, the short cut and make a record for quick passage with the new steamer. The captain was not standing watch when the liner struck.

Chief Officer Murdock, was on the bridge and he immediately pushed the electric button which automatically closed the doors and as he did this Captain Smith rushed to the bridge and at once made tests of the lighting apparatus and called for a report from the engine room, while Murdock was signalling full speed astern.

But already there was a drop by the bow and from the engine room came the report that the vessel was taking water forward. The shock had been felt everywhere but there was no alarm. How could hitting some ice hurt the "biggest vessel afloat?"

Not a soul on the steamer had even the faintest inkling of the horrible tragedy that had been set in motion. But soon Captain Smith noticed that the big ship was dropping forward and the indications were that the bulk heads were giving way and the engine rooms were being endangered.

Then he gave the order to get the boats ready and the passengers overside and at the same time sent word to wireless operator, Jack Phillips to send out the international call, the continental appeal for aid.

The First Orders.

"Get all persons on the boat decks," came the sharp order and the army of stewards obeyed at once. Every one was ordered to assemble on deck with their life belts on. Many refused. They couldn't realize that there was danger. But the presence of the crew at collision stations and the uncoupling of life boats soon indicated to everyone that business was meant.

Then came the sharp command —"Women and children first," and there were revolvers in the hands of officers showing the orders were to be enforced. No distinction was made between the women of the steerage and the women of the first cabin. At first they refused to enter the boats. The women felt that they were safer on the liner than in the life boats and the crew did not stand on ceremony but promptly picked them up bodily and threw them into the boats.

Steerage passengers, men, made a rush for the boats. Murdock's pistol was out. It spoke twice. Two men dropped. A third was felled by a quartermaster's fist. The panic was over, the men fell back.

Boats Capsize.

One boat capsized and the occupants were drowned. A collapsible life boat, one of a new type, also turned over in the water and the occupants lost their lives, although it was later righted and got into commission.

The boats rowed away six in a group, the others widely scattered, two men protesting and insisting there was no need to have left the vessel and then the women in the boats saw the great Titanic, the boat they had believed unsinkable, break in two in. At the same time there came a roar and a series of explosions. The boilers under which the fires could not be drawn, had exploded when the icy water

THE TABULATION.

The following tabulation of passengers and crew on board the Titanic, together with those saved and lost, has been compiled from the figures in the statement issued by the Committee of Passengers:

Approximate number of passengers aboard:

First class	330
Second class	320
Third class	750
Officers and crew	940
Total	2,340

Number of passengers saved by Carpathia:

First class	210
Second class	125
Third class	200
Total passengers saved	535

Members of crew saved:

Officers	4
Seamen	29
Stewards	96
Firemen	71
Total number of crew saved	200
Total saved passengers and crew	745
Total number perished	1,595
First and second cabin passengers	650
First and second cabin passengers saved	335
Total cabin passengers lost	375

NewspaperARCHIVE®
NewspaperARCHIVE®

pushed in. The after part seemed to right itself and bobbed up and down. Its top was black with men and women who could not be taken off because there were not sufficient boats and rafts.

Band Kept Playing.

Another explosion came and then the great mass of steel sunk down into the waters, raised again and then plunged forward to disappear forever. And as she went down from the wreck came the last feeble strains of the music of the heroic ship's band playing "Nearer My God to Thee."

"Women, horror stricken tried to jump over board. They had to be forcibly restrained. Others fell back unconscious. Meanwhile many of the boats were moved to the scene of the wreck. There was a mass of floating debris dotted with bodies. One man, powerful of frame, was found. He was still alive, but as he was dragged into to boat, he died. The people in the boat believe that he was Archie Butt. His body was quickly put over the side as live survivors were noticed and hurriedly picked up.

"Then came an awful wait. It was not known that assistance was coming. Most of those on the ves-

ICE MOUNTAINS IN HARBOR AT ST. JOHNN

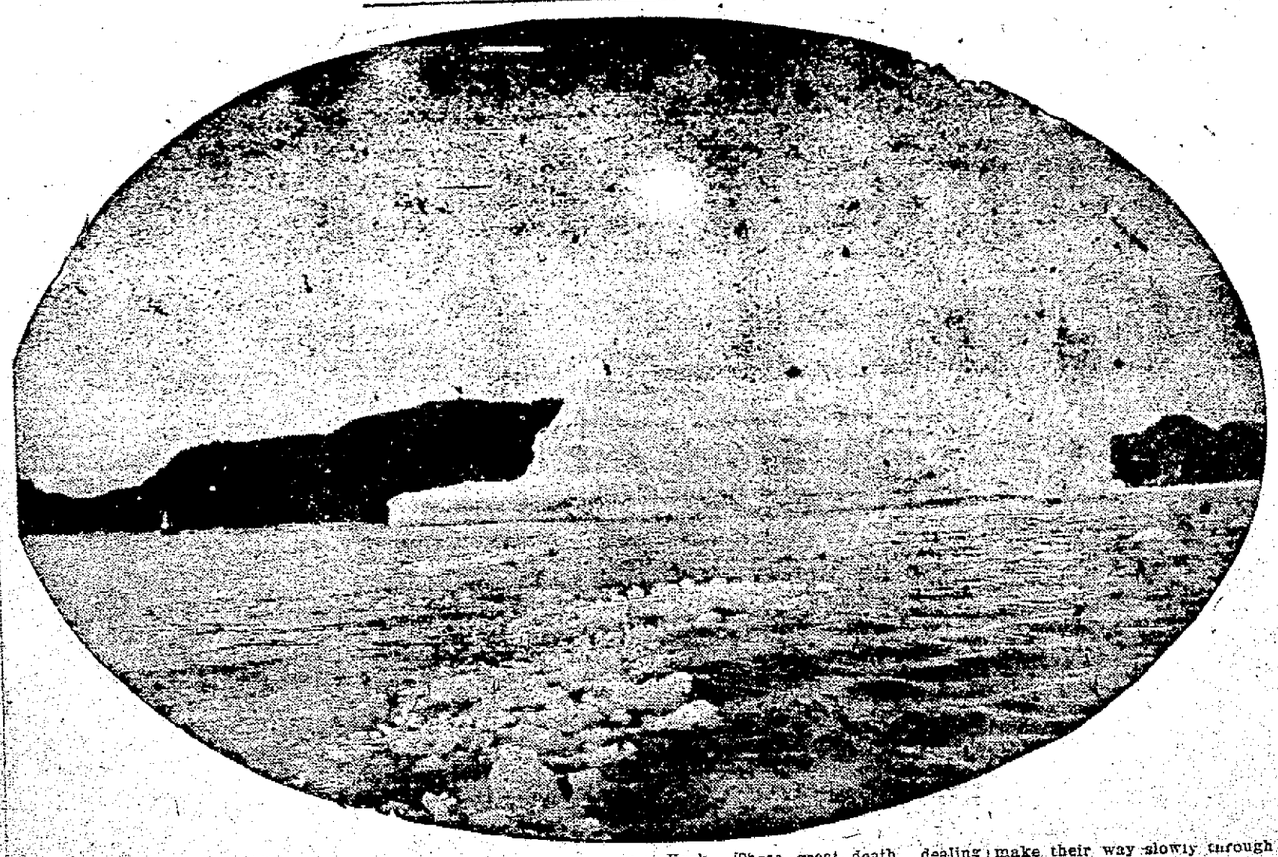

The above photograph illustrates the size of some of the death dealing "ice mountains" that float aimlessly about in the great ice fields off the New Foundland coast, through which all ocean liners that follow the "short northern route" must pass on their way to and from New York. These great death dealing freaks of nature, are a constant dread to the marines of the "northern route" at this time of the year, and the pilots are compelled to make their way slowly through the ice fields, at the same time keeping a vigilant lookout for the worst and most appalling danger with which ocean liners must contend.

MODEL IS SAVED

MISS DOROTHY GIBSON.

One of the best and most sought after of American artist's models, who was one of the survivors rescued by the S. S. Carpathia, when that vessel arrived at the scene of the terrible disaster in answer to the frantic wireless calls for help sent out by the Titanic after that great vessel had been almost torn asunder as a result of a collision with a giant iceberg. Miss Gibson was known as the Harrison Fischer girl, she being the first model of the artist's celebrated creations.

BILL JONES, TITANIC STOKER TELLS STORY OF DISASTER

By United Press.

New York, April 19.—This is the story of Bill Jones, Titanic stoker. He was never a sea-faring man in a large way before—and he never will be again. For years he has sailed the Irish sea, this was his first trip across the pond—and he says, his last.

"Your station at the lifeboats" commanded a petty officer of Bill as he was stoking coal in a hollis heat some hundred or so feet beneath the icy surface. Bill thought it was just a fire drill.

"I climbed into the first boat sir, and a big gun came and ousted me" said Bill. "So I manned the next boat. When I saw it was getting bad I pulled as fast as I could. We passed the floating bodies of two women and I pulled them into the boat.

"The boat was half full of water. When I found they were both dead we threw them overboard.

"Next we pulled a man inside. He too, was dead and we had to put him over.

"Have a drink Bill," requested a newly found friend. "Never drink sir" answered Bill. "I'm going to Bethel chapel to pray sir."

sel did not know that the Carpathia had heard the last frantic appeal for help and was rushing through the ice fields piloted by brave Capt. Roscon, at a faster rate of speed than she was compelled to make on her trip to save the pitifully small number of survivors. And with the daylight the survivors in the midst of grinding ice fields, with the sea rising and a storm plainly approaching saw the smoke of the Carpathia coming up. Her crew were all at their posts, slings were already overside to hoist the survivors on board, and there was not an instant's delay in the transfer.

VESSEL OF RESCUE LANDS HER CARGO OF BROKEN HEARTS

(Continued from Page 1.)

ferry boat after a day in Jersey City.

After him came a young woman. Her hair was loosened; her face was flushed and her eyes were swollen with weeping. She wore odds and ends of clothing picked up from among the Carpathia's passengers. She walked straight into the midst of the crowd. Then she stopped. Her hands went out before her, the fingers clutching at the air, the cords in the thin wrists standing out like strings on a viol.

Without a sob, without a cry, she staggered headlong into the arms of an elderly woman who stood waiting and wilted in a quiet heap upon the floor. But now the passengers were coming off in streams. Few of them wore their proper clothing. One after another fell into the arms of relatives, sweethearts, husbands and wives, in that same wordless passion of thanksgiving for safety and grief for those who were gone.

The pier had been carefully arranged in alphabetical sections, where friends might await the pitiful procession. Small regard was paid to these. The customs officers tenderly thrust before them couples, groups and reunited dear ones who stood in the path, arms locked about necks, sobbing dry sobs of joy and woe.

Yet others were waiting to come to those they loved, and the way must be kept clear.

Meantime a significant line of white coated hospital internes, white nurses and others bearing great packages of surgical bandages and cases of evil-looking little knives and saws had filed on board the boat.

It was nearly ten minutes later that the first physician re-appeared.

"Thank Heaven," he said, mopping his brow. "There was nothing for me to do." That was the first word that was spoken aloud there at the end of the gang plank from the time the Carpathia ceased motion. In some way the words of the young interne seemed to clear the air.

A babble of questions, answers, sobs and cries arose at once. A woman whose feelings had been pent up within her bosom since the dreadful launching of the little life boats just after midnight, Monday, schrieked wildly and went into hysterics.

Little Tots Saved.

A little, chubby baby boy, carried off the boat by a nurse, wailed loudly. Tears came to those who had been tearless, and saved them, perhaps from madness. The furrows in their faces showed that they could not much longer have endured the tension.

Four little children were carried off the boat on stretchers. A man was carried out in a basket made with two men's hands and arms. He was smoking a pipe and talking from the corner of his mouth cheerily to two women who sought news of his condition.

After an hour and a half the stream of survivors ceased.

Mrs. John Jacob Astor, despite the rumors that she was in a critical condition, gave the members of her family a joyful surprise when she walked down the gang plank. She wore a heavy white sweater and as she kissed her father, she said:

"I hope he is alive somewhere. I cannot think of anything else, but I am sure that he will be saved."

She said that the Colonel's last words to her were:

"I will meet you in New York, dear."

Mrs. Astor was hurried in a fast automobile to the Astor home on Fifth avenue, where an official statement was issued later by the family physician that she was in as good health as was to be expected under the circumstances. It was long before the upper pier was cleared. Anxious questioners pressed around the survivors, pouring queries faster than tongue could answer.

Ismay is Cursed.

J. Bruce Ismay, head of the company who owned the Titanic—Ismay who came safe to land—was most talked of all, unless it was Col. Astor. Some cursed Ismay. Another told that the boat in which he escaped was not full, because the women on board refused to come—they did not think the ship would sink.

The story of brave Mrs. Isador Straus, who spurned proffered safety to stay with her husband when she knew that death was near, caused a great bunch of women and men to burst into tears.

"She stayed," said Mrs. Brown, "clinging there to her husband's arm, and he died."

At last the crowd was gone. The dock was deserted. The Carpathia was asleep. A rain beat upon the pavements outside and in the rain, the 700 survivors of the Titanic scattered to grieve for those who lie dead in the ocean off New Foundland.

A Hotel Food Now Served at Home

Post Tavern Special

A rich, flavory breakfast porridge, to be served hot with cream and sugar. Combines the field flavors of wheat, corn and rice.

This food was first served exclusively at the famous Post Tavern in Battle Creek. Is now supplied for use on the home table.

Your grocer has it for—

Tomorrow's Breakfast

Made by Postum Cereal Co., Ltd., Pure Food Factories, Battle Creek, Mich.

Quick Relief From Tonsilitis!

MUSTEROLE gives you relief now!—right away! Acts the moment it is applied. A clean, white ointment, made with the purest oil of mustard.

BETTER THAN A MUSTARD PLASTER AND POSITIVELY DOES NOT BLISTER!

Keep a jar of MUSTEROLE on hand. It gives quick and lasting relief from Sore Throat, Bronchitis, Croup, Stiff Neck, Asthma, Neuralgia, Headache, Congestion, Pleurisy, Rheumatism, Lumbago, Pains and Aches of the Back or Joints, Sprains, Sore Muscles, Bruises, Chilblains, Frosted Feet and Colds of the Chest (it prevents Pneumonia).

MUSTEROLE is for sale by leading druggists everywhere. Many of these display the MUSTEROLE sign (shown below) in their windows. MUSTEROLE comes in jars of two sizes, 25c and 50c. Accept no substitute. If your druggist cannot supply you, send 25c and we will mail you a jar, postage prepaid.

The Musterole Company, Cleveland, Ohio.

MUSTEROLE WILL NOT BLISTER

"My son has been troubled with tonsilitis from his first year and has been confined to his bed from six to ten days every year. Musterole cured him in three days without aid of doctor." MR. ——, 1705 Jefferson Ave., Toledo, O.

G. E. BLUEM
121-123a NORTH ST. 221-223 N. MAIN ST.
LIMA, OHIO

No. 8154

Child's Dress, made of good quality striped percale, white ground with navy and cadet stripes. Collar of plain combination to match stripes. Low effect, fancy, trimmed with lace, set-in sleeves, cuffs to match the collar. Waist finished up with piping, buttons and loops. Pleated skirt with two-tone effect fold.

Sizes 6—14

¶ Lucie Maid Dresses are in great favor with Mothers who look for quality and economy in their children's Dresses.

$1.00

¶ Why not buy your little girl a Lucie Maid Dress that you will find to be of much better style and quality than the one you could make at this price, and also save yourself time and trouble? They range in price from $1.00 to $5.00.

CAUTION
Be sure the Lucie Maid Ticket is on the Dress you buy!

For sale exclusively here by

G. E. BLUEM
121-123a North St. 221-223 N. Main St.
LIMA, OHIO

The R. L. Graham Co., of Lima, want to buy your Cream for butter. They have a proposition to offer the farmer that will pay him several cents per pound more than to the old way of selling Cream. Write or phone us at once. Don't wait.
mon-wed-fri-tf

NOTICE.

We are prepared to take care of any private detective work desired. All work confidential and results assured.
LIMA DETECTIVE AGENCY,
Room 5, Harper Block.
Old Phone 55. New Phone 777-R.
3-20-1mo

A Few Grocers

sell cheap flours to make a little extra profit. Most grocers prefer to sell a good flour that satisfies their customers. That's why so many sell

GARBAGE REMOVED.

Garbage of all kinds removed, by the load or by the job. Wagon will stop at your place once a week if desired. Lawns also taken care of. Old phone 1636.
B. SHAFFER,
4-17-1wk 855 east High street.

Subscribe for THE NEWS.

NewspaperARCHIVE® NewspaperARCHIVE®

Why is the soda cracker to-day such a universal food?

People ate soda crackers in the old days, it is true—but they bought them from a barrel or box and took them home in a paper bag, their crispness and flavor all gone.

Uneeda Biscuit—soda crackers better than any ever made before—made in the greatest bakeries in the world—baked to perfection—packed to perfection—kept to perfection until you take them, oven-fresh and crisp, from their protecting package. Five cents.

NATIONAL BISCUIT COMPANY

OHIO GIRL RECITES TERRIBLE STORY

(CONTINUED FROM PAGE ONE.)

and went up. I picked up my eyeglasses in my excitement and left my watch lying on the dresser. Nathalie hung her watch around her neck. We both were two or three coats, it was so cold outside.

When we got on the deck Uncle and Aunt were there and I went down again to another part of the steamer and got my Aunt Elizabeth. When I got back with her there were crowds of people standing all around. Nobody seemed very excited; every one was talking and it seemed to be the general idea that we would soon be ordered back to bed.

Just then an officer came up to us and said we should go up to the next deck—the boat deck. By that time nearly everyone was up. Mrs. John Jacob Astor was there seated in a steamer chair. Her husband, Col. Astor, was beside her and her maid was helping her to finish her dressing.

After we had been on the top deck for a while, considerable more than an hour, I should say, the women were told to stand in a group by themselves and to be ready to get into the life boats. The men drew back and the women stood at the railing.

"This was the condition which prevailed on our side of the boats. On the other side the men and women were not told to separate and that accounts for the men who were saved. Mr. Ismay, director of the line, was on that side of the boat and so of course got in one of the life boats with the other four men.

"There was very little discipline. In fact there was practically none. People had to be begged to get into the life boats. No one thought the Titanic was going to sink and passengers did not feel like trusting themselves to tiny open row boats when they were aboard the biggest liner in the world. At least they so argued with the officers.

"The boat we were in was the second to be let down over the side but the first to strike the water. In it, though it would have held more, were but twenty two, two sailors and a steward. The latter were to do the rowing.

"As we took to the water the officers shouted to us to row over to a distant light and to land there, sending the boat back for others.

"We watched the other boats being lowered as we got under way. And then, in a few minutes, I noticed that the Titanic began to list more heavily. After a while, when we were a considerable distance away, a whole deck of lights, the lowest deck, was suddenly snuffed out. At the same time the mast lights dropped a little farther down in the star pointed sky. After this, the tragedy moved with a relentless swiftness. Deck by deck, we watched the lights go out, as the boat dropped lower and lower into the sea. At last, but four rows of lights were left. Then the water reached the portholes, and, as it rushed in here, there was one great explosion and another and then the ship left the horizon unbroken. And those that were in the life boats which were close to the vessel say that the orchestra played till the very last and that the men went down into the sea singing 'Nearer My Go to Thee.'

"As soon as the ship sank we started to row in good and earnest. All night we made those three men keep to the oars. They wanted to stop but we told them we had been told to get to that light and that we were going to do so, but the light never seemed to come nearer. As the dawn crept out over the silent, cold sea, the light seemed only a very little larger than it had when we started for it.

"As far as I know there was no food or water in the craft but I will not complain of that for we were the luckiest, I guess, of all the survivors. The other boats all leaked and the women told us afterward that the water was up to their knees and that the water was below freezing.

"As soon as we got on deck we were rolled in blankets and given brandy and water. And nothing I have ever tasted was just as good as that brandy and water.

"By 10 o'clock the Carpathia had picked up all the sixteen life boats containing the survivors. In addition to the people who had gotten into the life boats in the first place there were several others in them. These men had been picked up as they were swimming. They were very weakened from the exposure and four of them did on the Carpathia. These men were W. H. White, and Abraham Hornner, passengers and S. C. Sievert, steward, and C. Lyons, a sailor. They were wrapped in the stars and stripes and buried off the Carpathia Monday, returning to the sea from which they had been so vainly rescued.

After we had picked up all the life boats we steamed again about the scene of disaster. In among the glassy towering peaks of ice, we threaded our way seeing a bit of wreckage here and a baby's bonnet or a man's glove there. But no more boats, and at noon we turned toward Ambrose lightship—and home."

STAR SOAP

Special Value for the Wrappers

Seven-piece glass Berry Set, a new and beautiful design,

For 50 Star Soap Wrappers.

Regular value 100 Wrappers.

To be had at

The Neuman & Kettler Furniture Co.
Furniture, Carpets, Stoves. 232 North Main St., Lima, Ohio.
THIS OFFER GOOD FOR A LIMITED TIME ONLY

The Procter & Gamble Distributing Co.

MILADY'S TOILET TABLE.
By Mme. D'MILLE.

Of all home treatments for the hair, the therox dry shampoo seems to be the most satisfactory by far There is something about it totally different from any other treatment, and the hair responds so quickly. Put four ounces of powdered orris root (or a cupful of corn meal) in a fruit jar and add the contents of a small original package of therox, shaking well together. Sprinkle a little on the head and brush thoroughly. It makes the hair wavy, glossy and lustrous.

To have a fair and lovely skin, to retain the attraction of youth, to keep the complexion clear and beautiful—the face, neck and forearms should be massaged every morning with a solution made by dissolving a small original package of mayatone in a half-pint witch hazel. Use this instead of powder. It does not rub off nor show. Mayatone reduces large pores, eradicates dark and muddy spots, and leaves the skin smooth, soft and satinlike.

Sometimes a sore may be slow in healing. In cases like this Mother's Salve is good to use, for it is antiseptic as well as healing and tends to prevent blood poisoning. It quickly heals cuts, burns, scalds, etc., and will also cure chaps, cold sores, pimples and skin eruptions when not caused by constitutional trouble.

No woman need be humiliated by wild hairs or fuzzy growths. They will vanish quickly if delatone paste is applied. Mix enough powdered delatone with water to cover the hairy surface; apply, and after two or three minutes rub off, wash the skin, and the hairs will be gone.

SILVER CUP AWARDED.

The beautiful silver cup, trophy in the recent One-Day Y. M. C. A. membership campaign which was won by the single men ,is on display at the Association building. The names of the winning captains are engraved on the cup as follows: Glen Webb, Melvin Light and Clarence Miller.

Rip-p-p-p-p! Out Come Thousands of Dress Shields!

Hereafter, Madame, You Are Going to Feel More "Comfy" Under the Arms.

Girls, get a 50c box of PERSPI-NO right away at the drug store, and get one of the surprises of your life. It means the end of dress shields is gone.

No More Ruined Gowns, No More Dress Shields, If You Use PERSPI-NO.

PERSPI-NO keeps the arm-pits just as fresh and dry as any other part of the body. You can wear any weight of clothing, be in hot stuffy rooms, in a warm theatre or dance-hall and never over-perspire in the arm-pits. The colors in a colored gown will never run. The cloth will never fade, get stiff from perspiration and then rot and tear and ruin your gown at the arm-pits. Nevermore!

No more rolling up of dress shields like ropes under the arms. PERSPI-NO is a delightful powder, absolutely safe for everybody, and never harms any fabric. It's a wonder. Try it once, and be convinced. You apply it with a pad, which is packed with every box.

Satisfaction or money back.

PERSPI-NO is for sale at your druggist's at 50c a box, or sent direct, on receipt of price, by the Perspi Co., 2715 Lincoln Ave., Chicago. For sale and recommended in Lima by Central Drug Store, Red Cross Drug Store, Mellinger Drug Co.

WARNING ISSUED

BY MAYOR TO PACKING HOUSE AFTER INSPECTION BY CHIEF.

Mayor Corbin Shook yesterday afternoon, following Chief Vermillion's inspection of the Lima Packing Company's plant, issued a warning to the packing company that unless it complied with the city ordinance governing the operation of slaughter houses, legal action would follow on the part of the city of Lima.

A committee of residents of that section where the plant is locaten called on Chief Vermillion yesterday and filed a remonstrance against the plant which they allege is oxnoxious to themselves and detrimental to their health. Officials of the packing company declare they will fight the case, should city officials attempt to force them to cease business. However, a compromise may be affected in which minor modifications in the operation of the plant may be made.

DR. LEONHARDT'S DISCOVERY

Hem-Roid Will Interest Every Person Who Has Piles.

The public is indebted to Dr. J. S. Leonhardt, of Lincoln, Nebr., for years of study of the treatment of piles, and for his discovery of a successful remedy, taken inwardly, which livens up the stagnant blood circulation and reduces the swollen vessels. Dr. Leonhardt's prescription is HEM-ROID, sold by Hunter Bros., and W. M. Melville, and all druggists at $1 for 24 days' treatment. Guaranteed to give satisfaction. Dr. Leonhardt Co., Station B, Buffalo, N. Y. Write for booklet.

REAL ESTATE TRANSFERS.

James B. Lewis to John A. Thompson, northwest part of outlot No. 23 in Bluffton, $250.

F. J. Pilgrim to C. W. Counsellor, inlot 7,352, C. J. Brotherton's Fifth addition to Lima, $1.00.

Adam Simons to Wm. Lomanasson, 15 acres, German township, $310.

B. C. Gibbons to Nellie Grady, 45 feet off south side of north half of inlot 1,186, Clymer's addition, Lima, $1,000.

C. W. Counsellor to Mattie E. Hullinger, inlot 7,352, Brotherton's Fifth addition, $2,250.

George W. Crider to Berlie Edgar Crider, part of outlot 28, Lima, $950.

TRY THIS

OVERNIGHT CURE FOR COLD IN HEAD OR CHEST.

It Is Curing Thousands Daily, and Saves Time and Money.

Get a bowl three quarters full of boiling water, and a towel.

Pour into the water a scant teaspoonful of HYOMEI (pronounce High-o-me).

Put your head over the bowl and cover head and bowl with towel.

Breathe the vapor that arises for a few minutes, and presto your head is as clear as a bell, and the tightness in the chest is gone.

It's a pleasant cure. You'll enjoy breathing HYOMEI. You'll feel at once its soothing, healing and beneficial effects as it passes over the inflamed and irritated membrane. 50 cents a bottle, at druggists everywhere. Ask Enterprise Drug Store for extra bottle HYOMEI Inhalent.

Enthusiastic Buying Marks That Great Sale of Dresses

BETTER HURRY IF YOU DON'T WANT TO MISS THE GREATEST VALUES EVER OFFERED.

If we left the price-tags off these dresses and asked you to guess their worth you would unhesitatingly quote a figure several dollars higher than we are offering them at now—and you would be right too, for these dresses were never made to sell at these remarkably low prices in fact similar dresses can be seen around town marked as great values at several dollars more.

We are enabled to offer them at such low prices only because we made some very lucky purchases and according to our invariable policy we share our good luck with you.

At the rate wise shoppers are snapping up these dresses now the entire lot will be cleaned out very shortly so better hurry. All sizes are still here and there is splendid choice in shades and styles yet to be had. Quick action is imperative however, if you want to secure one of these beautiful new dresses at the astonishingly low sale prices.

White Serge Dresses at these prices never equaled before on account of the big demand we had at the beginning of the season; we stocked up on white serge dresses. We have assorted these dresses into one lot and are going to clear them Saturday at $7.50

Rack of Dresses at 5,98.

Includes Messalines, Foulards, a few Crepes and Serge Dresses. These garments all sold at from $10.00 to $12.00. They are in broken lots and very few alike. You better Come and see for yourself at this price $5.98

Distinction In Dress Popular Prices.

The EISER Co. "QUALITY SHOP"

Sale of Voiles and Lingerie Dresses at $5.98. This sale will appeal to the woman wishing to secure a dainty dress at $5.98 that has the appearance of one costing double the price. Made of the sheerest white voiles and mulls. Many in peplum effects, others with trimming of wide laces suggesting the cossaque style. All have trimming of laces and embroidery.

75 Sample Suits---All Colors, $10.00

PERFECT FITTING GARMENTS

LATEST STYLES AND LOWEST PRICES

This, in a nut shell, explains the secret of our wonderful success. We can sell better made clothing for less money because we are to-day, the largest Retailers in this country.

SPRING SUITS, COATS AND DRESSES

If a saving of $3.00 to $5.00 is any object to you, see our line before buying. In addition to the saving, you get better workmanship and superior materials here, and our Garments, therefore, wear the longest and always look the best.

MEN'S CLOTHING—BEST VALUES

We can sell you a pure Worsted Suit for $10.00, a True Blue Serge Suit for $15.00, or you may pay a little more for a strictly hand-tailored Suit.

Your Credit Is Good--That's Understood

The Union Store

The House of National Reputation
216-218 S. Main St.

NewspaperARCHIVE® NewspaperARCHIVE®

RICHES AND POVERTY LOOK ALIKE TO DEATH ABOARD OCEAN LINERS

By United Press.

New York, April 19.—Nadji Narsani, Armenian peasant, died with the Titanic, and John Jacob Astor, multimillionaire, died as heroically as Narsani.

Maria Narsani, his widow, is about to become a mother; an heir is expected to the dead millionaire.

No greater in death was John Jacob Astor than Nadji Nahsani who kissed his wife, placed her in the small boat and said

"Maria, perhaps we will never meet again, but Maria, some day you tell our child how I died."

And John Jacob Astor said: "I'll meet you in New York," but his heart told him differently as the band was playing "Nearer My God to Thee."

Perhaps the master of millions and the peasant, Nadji, stood together at the rail as the sea carried off their hopes and loves, but that chapter in the Titanic tragedy will never be written—the story of just what happened when the small boats floated off and left millionaire and peasant, savant and deck hand, to wait for death.

When Maria Narsani stepped off the steerage gang-way of the Carpathia she became at once the ward of charity.

The jewels—a king's ransom—of Madeline Force Astor went down with the ship, but Maria Narsani lost everything she had in the world; the linens she had made against the day of her marriage, the feather bedding—they were her marriage dot—and Nadji had saved up $100 in addition to the price of the steamship tickets and this, too, was lost.

And C. M. Hays, President of the Grand Trunk line, and Jim Hawkins, perished.

Six months ago old man Hawkins died in Ireland and left to his son and widow a little farm and a home. They sold these and mother and son had started for America. They were going to the northwest Jim was to work as a farm hand

"We were going to have a farm ourselves some day," his mother said. "Jim was a strapping boy was Jim. He could have been saved but he gave his place to a lady."

Not for a day will the operations of the Grand Trunk line pause because of the death of Hays, but Jim Hawkins' death makes his mother the ward of charity.

Father McGrath, the seasan's chaplain stood at the dock and saw the mother of Jim Hawkins and the widow of Nadji Narsani and the widow of John Jacob Astor disembark from the Carpathia.

The priest exclaimed:

"The great man dies and after all his death causes but a ripple Those he leaves behind need not suffer. A poor man dies, and the consequences of his death reach out like the circles made by a bubble that you throw into the water."

Maj. Butt Dies a Hero

New York, April 19.—"Archie" Butt died a horse's death. Knee deep in the icy wash that swept over the bridge of the Titanic, the last view survivors caught of President Taft's military aid was his soldierly figure erect beside a fellow soldier—Col. John Jacob Astor.

The rescued on the Carpathia said that Maj. Butt, Col. Astor and Howard Case were the conspicuous heroes of the world's greatest sea disaster. It was Maj. Butt who lined up the panic-stricken women, met the frenzy of despair with the cool, calm judgment of the soldier and was swept in the valley of the shadow of death, unafraid.

His last good bye was smilingly said to Miss Marie Young, formerly a music teacher to some of Roosevelt children. Miss Young had frequently met Major Butt at the White House. She was on the last boat to leave the stricken leviathan.

"Major Butt escorted me to a seat in the boat," she said today. "He helped me to find a place, arranged my clothing about me, stood erect, doffed his hat, smiled and said "Good Bye."

PHILLIPS, THE HERO

STAYED AT HIS WIRELESS KEY SURROUNDED BY WATER.

RESCUED OPERATOR TELLS OF MESSAGE.

THAT PHILLIPS FIRST TOOK AS A JOKE—AMONG LAST TO LEAVE.

New York, April 19.—At the very head of the list of wireless heroes must be placed the name of John Geo. Phillips, the young Englishman, who was in charge of the wireless room on the ill-fated Titanic and who paid with his life the price of his faithfulness to duty.

Phillips was at his key when the Titanic struck the iceberg which "broke her back." His assistant, Harold Bride, had just gotten out of bed to relieve him, and was standing beside Phillips, clad in his pajamas, when they both felt a slight jar. A moment later Captain Smith came to the door of the wireless room and told Phillips that the ship had struck an iceberg, and the extent of the damage was being ascertained.

"You may have to send out the call for assistance," said the Captain as he left

In ten minutes he was back He told Phillips to send the call for help of the international code. The two wireless operators stood laughing and joking as Phillips flashed the call, having no idea they were in any danger. The Carpathia answered and Phillips sent Bride to tell the Captain that she was coming to help them "Then I dressed," said Bride, who was found in the wireless room of the Carpathia when she docked, helping the Carpathia's over worked operator. "I slipped an overcoat on to Phillips, too, and for some time I ran back and forth between him and Captain Smith with meseages The wireless kept growing weaker and weaker as the water got into the engine room and flooded the dynamos. But there remained some current and Phillips stuck to his key.

"I strapped a life belt on myself and another on Phillips. He was talking to the Olympic and telling her how desperate our plight was when Captain Smith came and told us we had done all we could and for us to look out for ourselves

"But Phillips stayed at his post. The water came up about his legs but he stuck at his key, trying to reach any ship he could, to get every call for help that he could possibly send. It must have been ten minutes, anyway, after the Captain released him before the current gave out and he had to quit

"I had gone out to see what chance we had of getting into a boat and just as I came back for him a man from below was trying to take off his back the life preserver I had put on him. I laid the man out and Phillips and I ran aft. We separated and I never saw him alive again I'll never forget his sticking to that key, with water washing his legs, when the Captain himself had told him to save himself. He would have stuck longer if he had been able to send anything.

Bride was saved in one of the last boats that left the Titanic, and after a few hours' rest on the Carpathia he turned in and helped her operator send and receive the flood of messages that deluged the rescue ship.

LOOPHOLE

FOUND BY ATTORNEY IN AFFIDAVIT AGAINST BARTENDER,

BUT TWO OTHERS STICK AND HEAVY FINES ARE ASSESSED.

Attorney John Klatte, counsel for Frank Granam, bartender at the Brentlinger saloon, on trial charged with selling intoxicating liquors on Sunday, April 14th, found a loophole in the affidavit filed against Graham by the city officials yesterday, when he discovered that Mayor Corbin Shook had neglected to affix his signature to the document. As a consequence, the neglect may result in the nullifying of the law with reference to its application in Graham's case

Klatte made the discovery in the trial yesterday afternoon after all the testimony had been taken and at once moved to dismiss the case on those grounds. The mayor refused to recognize the mistake as a vital one and concluded the trial by fining Graham $100 and costs Attorney Klatte then gave notice of a motion for a new trial forthwith.

After deliberating on the cases of Jerome Shine, bartender at Marty Hughes' saloon and Henry Harper, another saloonist charged with selling after closing hours, Mayor Shook fined the men $100 and costs each.

CLAIMS ROBBERY

EMERY KERZY SAYS HE ENTRUSTED HIS ROLL IN WRONG HANDS.

Declaring that he had been robbed of two $5.00 bills by L. F. Schwinn and wife, who conduct a saloon at 129 east High street, and Ross Black, another boarder, Emery Kerzy appeared at police headquarters yesterday evening and wished to prefer charges against the trio charging them with larceny

Kerzy says he entrusted the two bills into their care while he went on a fishing trip and that when he returned they disclaimed all knowledge of his doing such. Mr. and Mrs. Schwinn and Black were summoned before the chief. They vigorously denied their guilt. Police were unable to disentangle the situation and all parties were dismissed.

The Story of Health, Happiness Vigor and Long Life

There can be no question of the merit of a remedy that has been tested and proven as Duffy's Pure Malt Whiskey has been. For more than half a century it has been before the public, and to-day it is better known and more widely used than ever before. This is due to its great curative qualities and to the friends it is continually making of those who have been made well. Professional men, business men, people, old and young, everywhere use and endorse it because it has given them health, strength and vigor when they were sick and run down.

Duffy's Pure Malt Whiskey

is an absolutely pure distillation of clean selected grain, carefully malted and so processed as to remove, as far as possible, all injurious elements. It is manufactured for the purpose of supplying the profession and public in general with a reliable tonic and stimulant, and without question it is the purest and best The results accomplished by its use in case of stomach troubles, wasting, weakening and diseased conditions are wonderful It is a recognized specific to enrich the blood and build body and muscle, and in the prevention and relief of coughs, colds, pneumonia, grip and bronchitis it has no equal It makes the old feel young and keeps the young strong and vigorous.

Duffy's Pure Malt Whiskey is the only whiskey that was taxed by the Government as a medicine during the Spanish-American war.

Sold in SEALED BOTTLES ONLY by druggists, grocers and dealers, or direct, $1.00 a large bottle. Our doctors will send you advice and valuable illustrated medical booklet free on application. The Duffy Malt Whiskey Co., Rochester, N. Y.

Buy your Wall Paper of the Arcade 5 and 10c Wall Paper Store Rear of Morris Bros. wed-fri-su-tf

WITH EVERY

Lawn Mower

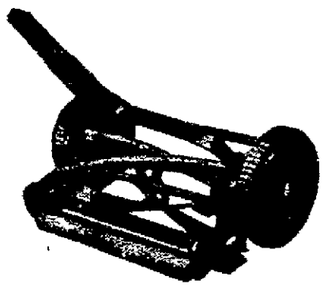

WE GIVE

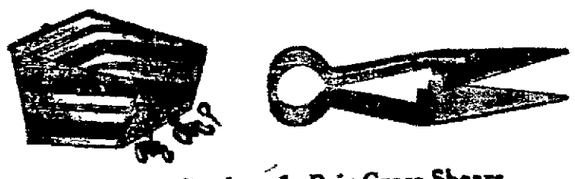

1 Grass Catcher, 1 Pair Grass Shears, 1 Oil Can Filled.

Compare our machines with any other on the market. We are sole agents in Lima for

"The Elwood"

Nuf Sed.

HOOVER & BOND.

141 NORTH MAIN STREET.

The Leader

ALWAYS IN THE LEAD

$5.00 Women's Raincoats

A new shipment of women's Zephyr weight rain coats in tan color, plaid lined and cemented seams This coat is warranted water proof, made with a rubber automobile collar, loose back; an exceptional value, Saturday Special, at $2.69

$4.50 Boys' Suits $2.95

$4.50 Boys' Suits in neat dark and light patterns, worsted materials, a suit that will please any boy with red blood in his veins. Strongly sewed and will stand hard knocks, suitable for everyday or dress purposes Bring the boy in Saturday Special price, only $2.95

NEWS EXTRAORDINARY---A STRIKING SALE OF WOMEN'S SUITS, COATS AND DRESSES.

Every Suit and Coat at a Reduction.

$3.00 Skirts, $1.95

A new shipment of women's new spring skirts, a fortunate purchase enables us to offer these regular $3.00 values at the exceptional low price of $1.95 These skirts are well tailored and come in the popular colors of

GREYS, BLACK, BLUES.

These skirts are the products of one of America's dress makers and easily recognized as exceptional values Saturday is your opportunity to get one of these skirts at a wholesale price. Your choice of any skirt in this lot Come early Saturday at only $1.95

$18.00 WOMEN'S BLUE AND WHITE SERGE SUITS, embodying the highest rate of tailoring. These garments are perfect fitting and will please the most particular woman The coat is lined with satin silk, the collar is a coat stye, the sleeve is plain and rather manish. Saturday your choice of any suit in this lot Worth up to $18.00. Only $9.98

$15 COATS $7.98

HERE YOU ARE, A WONDERFUL BARGAIN IN COATS Women's fancy mixture coats in light and dark gray, handsomely tailored, ful length, with coat and cailor collar and long French reveres, coat worth up to $15 Saturday your choice at $7.98

$22 COATS $12.95

ANOTHER SENSATIONAL BARGAIN IN WOMEN'S COATS. Materials are of fancy mixtures and serges in grays, tans, etc, high grade tailoring and newest styles Saturday, your choice $12.95

$22 SILK DRESSES

BEAUTIFUL SILK TAFFETA DRESSES. Rich colorings in striped, plain and checked patterns, some with Bulgarian lace trimmings Saturday Special at $12.98

This Waist, 98c

UP TO $2.00 WOMEN'S WHITE LINGERIE WAISTS. Offering scores of new styles in beautiful all over embroidery fronts, some with lace trimmings, long and short set-in sleeves, high necks, trimmed with embroidery and lace low, round and square necks, an elegant value for money Sat. Special 98c

$5 Dresses $2.98

BEAUTIFUL WHITE LINGERIE DRESSES. With all over embroidery effects some have rows of lace panels with short and long sleeves an exceptionally good dress for spring and summer wear Saturday we offer 50 of these dresses at a noticable saving in price Your choice $2.98

Certificate

69c BERLIN KETTLES

Fully 8 quart size, strictly first quality, French gray enamel ware. Has a heavy tin lid, Saturday 25 dozen go on sale. with certificate only 29c

EXTRA

39c Boys' Knee Pants, Knickerbocker style, in dark patterns. Saturday Special 25 Cts.

EXTRA

39c Women's muslin corset covers and drawers. Neat lace and embroidery finish 39 Cts.

Certificate

29c MUSKINGUM UNBLEACHED MUSLIN

Fully 9-4 yards wide, of good quality Wonderful value Saturday special with certificate only 18½c

Scores of Beautiful Children's Hats

AT 69c We offer a nobby line of children's hats, scores of different styles and shapes, hats that will please most every child Dainty flower and ribbon effects; also plain neat styles in straw shapes A special lot for Saturday, only 69c

AT 89c. A lot consisting of the nobblest and most attractive line of children's hats in Lima. Dainty Colonials and skidoo shapes in flower and ribbon trimmings. Here is your opportunity to secure children's hats for less money. Your choice Saturday, only 89c

Economy Basement

75c COBBLER'S OUTFIT. Consisting of a stand, three lasts, one awl and hammer Be your own shoemaker and save money, neatly put up in a box Saturday Special only 45c

75c WILLOW CLOTHES BASKETS. Made of whole willow, large size with willow handle, heavy bottom, an exceptional good value. Saturday Special at 47c

A Rousing Sale of Millinery

Fortunate indeed are the women who have waited for this announcement Saturday we place on sale two big lots of women's new millinery of every conceivable shape and style in ribbon and flower effects. A timely sale just on the brink of the wearing season Step into our millinery department and inspect these two big lots Priced $2.98 and $3.98.

$2.98 $3.98

NEWSPAPER ARCHIVE® NEWSPAPER ARCHIVE®

WRIGLEYITES BACK AT SAN FELICE AGAIN FOR PRACTICE

Athletes on Grounds This Morning at 9:30

(By Pete.)

Although the moisture was still prevalent at San Felice Park this morning, Manager Wrigley and his crew of huskies were on the grounds at 9:30 o'clock and started a grilling workout. The squad, now cut down to a bare sixteen men, hurried out to the yard after taking care of a hasty lunch and lost no time in getting down to trim. Light batting practice and a few "fungos" to the outfield comprised the morning's work. Grounds were still soggy and a heavy workout was discouraged. Old Man Sun got in a heavy morning's work, however. By noon the diamond had been relieved of the greater portion of its dampness. Returning at 11, the athletes partook of another hasty meal and started for the park at 1 o'clock.

Manager Wrigley said today that no game would be played this afternoon. Signal drill, batting practice and steady field work will constitute the day's labors. Tomorrow morning, Zeke and his braves take the cars for Dayton where they are scheduled for games with the Central League club of that city, Saturday and Sunday. Incidentally, they hope to make a better showing against the Vets than did the crew from Eden which invaded the city last week and made a miserable apology for a baseball game.

"Wiz" O'Dell, the giant port sider who was given the pink slip yesterday morning by Manager Wrigley, is not worrying over his meal ticket. The slabster left this morning for Winchester, Kentucky, where he will join the Blue Grass club in that city. Harry Kunkle, catcher for the Hamilton club of the Ohio State league last season, is piloting the Winchester team this year and is pretty sweet on O'Dell. "Spider" Ohnefius, one of the infielders tried out by Manager Wrigley this spring and who was given his release a week ago, has caught on with the Winchester team and is making good with a vengeance.

Al McClintock, the veteran second baseman who was given his release yesterday, took train this morning for his home in Columbus, universal regret being expressed at his departure. "Spike" was one of the most popular players who ever donned a Lima uniform and he has a hoist of friends in this city who wish him success. It is understood that the veteran has several offers from high-class clubs and will have no trouble in harpooning a berth somewhere.

M. DONLIN JEALOUS OF BILLY SUNDAY.

"Me for the soul-saving business," said Mike Donlin when he read in the papers that Billy Sunday had cleaned up $17,000 in a six weeks' evangelistic campaign in Wheeling, W. Va. "I've quit the stage, you know," continued the vaudevillian, "but I'm still looking for something easy, and I believe I could make good as a preacher. I wouldn't need to improve my morals much either to fit myself for that work."

RANDOM SHOTS.

Afraid to put his strained ankle to too great a test, Bob Bescher, the idol of Cincinnati fans and the veritable "Buddha" of London, O., has not tried to pilfer a sack, but just wait.

Mike Donlin is said to be the live wire of the Pittsburg crowd when it comes to dealing in repartee.

Barney Dreyfuss, who follows the ponies with almost as much zeal as he does the fate of the Pirates, is reported to have made one grand killing on Arbutus, winner of the second race at Charleston Monday. The Pittsburg magnate took a 3 to 1 shot and was richer to the extent of $17,000 when the horses pulled under the wire.

Hughie Jennings might find it profitable, to say the least, if he would change his batting order. In the last six games in which the Detroit bunch have figured 48 men have been left stranded and desolate on the paths.

Although the Pirates have lost the greater number of games they have played, Jack Miller is said to be putting up a pleasing game around the initial sack. He is not the only Miller we know of who is "doin' it."

After a terrible walloping the Cardinals administered to the Cubs Tuesday, St. Louis papers are now of the opinion that the Peerless Leader and his crowd will not figure in the pennant chase at all.

Midkiff, who was a Columbus tryout several years ago, has been sold by Birmingham to San Antonio.

Charley Dooin, manager of the Philadelphia Nationals, whose team is expected to fight with the Giants and Pirates for the flag this year, with the Cubs coming along as next choice. Dooin's team might have copped the pennant last year had it not been for the misfortune that befell it. First Titus broke his leg and then Magee was suspended for punching Umpire Finneran. Then Dooin broke his leg at St. Louis, and the team was practically disintegrated for the time being. Before these things happened, the Phillies were leading the league, but by the time the three stars had got back into the game, they were in fourth place, where they finished. The fiery-headed manager says his team will not only come close this season, but will land the first prize, adding that he will play the greatest ball in his career. This photograph of Dooin, taken at the Phillies' camp in Hot Springs, Ark., presents an excellent likeness of the self-confident manager.

FIGHT FANS TO FT. WAYNE

Quite a number of local fight fans will journey to Fort Wayne tonight to witness the attraction before the Summit City Athletic Club where three bouts are to be staged. Among those who will make the trip are: Otis Wilson, Ralph Cook, Sam Hessler, "Red" Broom, Les Morten and Eddie Smith. The latter goes as a challenger of the winner of the big bout and hopes to land a match.

Buy your Wall Paper of the Arcade 5 and 10c Wall Paper Store. Rear of Morris Bros. wed-fri-su-tf

BIRKHEIMER WON MATCH

Pete Hadsell, Allen county champ, wasn't in it with R. Birkheimer, middle west champion, in their roller skating event at McCullough Lake last night. The young champion won hands down. Thirty-three laps were made and Birkheimer took the match with apparent ease.

A large crowd of Lima enthusiasts attended the match and were well pleased with the work of Birkheimer. This lad has won 75 out of the 100 races he has made and is fast arriving at the top of the profession. He is only 19 years of age.

Live Stock

LIMA LIVE STOCK.

Heifers, per cwt., $4.50@5.50; Steers, $5.50@6.00; Hogs straight, $5 50@6.00; Hogs, rough, $4.25@6.25; Veal calves, $6.00@7.00.

PITTSBURG LIVE STOCK.

By United Press.

Pittsburg, April 19.—Cattle—Receipts light; market steady. Choice $8.00@8.40; good $7.50@7.40; fair $6.00@6.50; veal calves $7.00@7.50. Sheep and Lambs—Receipts light; market steady. Prime wethers $5.30@5.50; good mixed $5.00@5.25; fair mixed $4.50@4.85; lambs $8.00@12.00. Hogs—Receipts light; market active. Prime heavy hogs $8.35; mediums $8.35@8.40; heavy yorkers $8.35@8.40; light yorkers $8.00@8.30; pigs $7.25@7.75; roughs $7.00@7.40; stags $6.00@6.25.

EAST BUFFALO LIVE STOCK.

By United Press.

East Buffalo April 19.—Cattle—Receipts 150; market active, steady. Prime steers $8.00@8.50; butcher grades $3.50@7.60. Calves—Receipts 2000, slow. Cull to choice $6.00@8.50. Sheep and Lambs—Receipts 8,000; market active. Choice lambs $7.40@7.50; cull to fair $7.00@7.25; yearlings $6.00@6.50; sheep $6.00. Hogs—Receipts 5,100; market active, steady. Yorkers $8.05@8.40; pigs $7.50@7.60; mixed $8.35@8.40; heavy $8.40@8.45; rough $7.00@7.50; stags $6.00@6.50.

CLEVELAND STOCK.

By United Press.

Cleveland, O., April 19.—Hogs, 2,000, steady to 5 lower. Heavies $8.00; yorkers and lights $8.25; mixed $8.20; pigs $7.25. Cattle—5 cars, steady; sheep and lambs, 12 cars; clips $7.10 to 6.00. Calves, 300; $8.00 to $6.00.

CHICAGO LIVE STOCK.

By United Press.

Chicago, April 19.—Hogs—Receipts 20,000; market slow, 5 lower. Mixed and butchers $7.65@8.10; good heavy $7.70@8.10; rough heavy $7.70@7.85; light $7.60@8.02 1-2; pigs $5.00@7.35. Cattle—Receipts 1500; market steady to strong. Beeves $5.60@8.75; cows and heifers $2.60@7.25; stockers and feeders $4.30@6.65; Texans $4.75@6.10; calves $5.00@7.50. Sheep—Receipts 5000; market strong. Native $4.00@6.50; western $4.25@7.00; lambs $5.25@7.85; western $5.50@8.30.

"BARBARROSSA"
THE BEST BEER BREWED.
THE BROOK CLUB DIST'G CO.
MAIN & WAYNE ST. GOODS DELIVERED.
CALL BELL PHONE 68. HOME 814.
su-fri-tf.

Subscribe for THE NEWS.

NEWARK FANS LAY CLAIM TO FLAG

Newark, Ohio, April 18.—If the present season dope can account for anything Newark will be up there this season alright. Business Manager Weiffenbach stated that when he was at the league meeting in Columbus, Monday, the directors of the other clubs in the league were free to make the statement that Newark would be the leader this year in Ohio state race in every way. Several bets were made among the officials. One was $100 to $50 that Newark would be 1, 2, 3, in the race. Another of $50 even, that Newark would have more paid admissions at home during the season than any team in the league. Mr. Weiffenbach added that the real money was actually put up and the bets are ironclad. There are five players of the Newark squad who are resting up and getting into condition while the balance of the team are scouting around at Youngstown and Akron. These players are Pitcher George Johnson, one of the classiest men in minor league ball, according to his record last year at Springfield; Pitcher Seeger, a big likely looking chap, who pitches excellent ball 'tis said. "Lefty" Beaver, the left-handed pitcher, who measures 6 feet 3 inches tall, and has everything as was recently stated in an interview with Harry Lake; Pitcher Terhune, another big lad, whose work is known to local fans who saw him work in the opening Springfield game; Catcher Clarke, who has the appearance of a real nice catcher, judging from his work in the partial game he worked here against Springfield recently on the local lot. Infielder Deagan is still here and hopes to be able to get into work when the team returns home. These lads are all at the Warden hotel, and have been practicing diligently whenever permitted, but, of course, today the rain, cold and mud has kept them in doors, but they will make up for it tomorrow if the weather permits.

The team is expected home on the late interurban car, the Panhandle or B. & O. trains, which ever they can get to the best advantage. It is a difficult thing to do, to catch a train out of Akron for any point in this vicinity, and it my be such a thing that they won't get home until tomorrow morning, but the arrival will be at the earliest possible moment.

The attendance on the trip has been fierce. The crowds having been smaller even than they were in Newark, which is some small.

It was necessary to replenish the club's treasury by wire this morning to enable the club to make the trip back.

Business Manager Weiffenbach is making several changes in matters at the park, which will have a tendency to convenience the patrons of the game. Mr. Weiffenbach is leaving nothing undone to make the game up to date this season, and judging from the progress he is making he will realize epectations.

DAVIS THINKS TIGERS WILL COME SLOWLY.

Harry Davis, of the Naps, is of the opinion that the Detroit club is going to lose a lot of games before it strikes its gait and settles down to business.

"The Tigers did not look very good to me," says the Nap manager, "although they won two games from us. I look for them to drop quite a few games before Cobb, Crawford, Delahanty and the others get to batting and the pitchers begin to pitch real big league ball. The pitching staff is likely to be Detroit's weak spot this season."

BONEHEADS NEVER DID APPEAL TO BURKE

Red McKee, of the Springfield club, tells the following on Jimmy Burke, manager of the Indianapolis club:

"Manager Burke was doing the coaching on the third base line, and when the Indians came to bat in the ninth the score was tied and a runner was on third. The batter popped a fly just back of second base. Burke shouted at the runner not to attempt to score, and to make sure that he would obey instructions he grabbed hold of his trousers' pocket.

"As the ball settled in the fielder's hands the runner was off for home, with Burke holding for dear life to the pocket and shouting for him to get back to the base. The runner was apparently deaf, and Burke was finally forced to let go after he had torn about one-third of his trousers off. The runner was tagged about twenty feet from the rubber. He beat Burke to the bench and was apparently of the opinion that he had done the right thing, when Burke arrived with both hands clinched. Burke gazed at him a second and then shouted: 'It is an awful task for me to keep my fists out of your face.'"

Yesterday's Results

National League.
Pittsburg, 4; St. Louis, 3.
Other games postponed.

American League.
Chicago, 12; St. Louis, 7.
Other games postponed.

American Association
All games postponed.

GAMES TODAY.

National League.
Cincinnati at Chicago.
St. Louis at Pittsburg.
Brooklyn at New York.
Boston at Philadelphia.

American League.
Chicago at St. Louis.
Cleveland at Detroit.
New York at Boston.
Philadelphia at Washington.

American Association.
Minneapolis at Toledo.
Milwaukee at Louisville.
St. Paul at Columbus.
Kansas City at Indianapolis.

ARTICLES ARE SIGNED FOR FIGHT

Los Angeles, Cal., April 19.—The final articles of agreement for a championship fight on July 4th between Ad Wolgast and Joe Rivers have been signed. Manager Joe Levy signed for Rivers and posted $1500 weight forfeit money. Tom Jones acted for Wolgast and agreed to post the champions forfeit today.

Wolgast plans to bet $10,000 on himself, giving odds of 10 to 8.

AGED SEXTON

Of Kenton, Passes Away After Suffering With Gangrene.

Special to The News.

Kenton, April 19.—John Mullins, for many years the faithful sexton at Grove cemetery, and very well known resident of Kenton and vicinity for the past 40 years, passed away at his home just east of the city, death being due to gangrene, which developed from a misfortune which the aged man suffered several years ago, when his feet were frozen. Mr. Mullins had been seriously ill the past three weeks, and during the last several days, it was known that death was near, his condition having been very critical for a week past.

YOU'RE going to see New Clothes on every side now; all the young fellows will be blossoming forth in the smart new grays, blues, browns and handsome mixtures

in the new Tweeds, Worsteds, Cheviots, Serges.

Hart Schaffner & Marx

make them right; their clothes have the style, the tailoring, the quality of materials that you want.

For men of all tastes, all ages, all sizes, we have clothes that are right in every way.

Suits $18, $20, $22, $23, $25 Up to $35.

OUR BOYS' CLOTHES are the "XTRAGOOD" you've heard so much about. When you get your boy a suit ask for "XTRAGOOD," they're guaranteed to give satisfaction. They have the style and fit made into them.

Copyright Hart Schaffner & Marx

Suits $3.50 to $12.

All the Seasons' Latest in

Hats Shirts, Underwear, Shoes

MORRIS BROS.

217-219 N. MAIN ST. MORRIS BLOCK. LIMA, OHIO.

CLOTHING ON CREDIT!

For Spring we are showing Fashion's favorites—Styles that are attractive, Styles that are backed up by good, Quality. Our line of men's, women's and children's clothes are the acme of perfection—they embody three points, Style, Quality, and Low Prices.

CREDIT

Everyone can get credit here—we draw no distinction between the workingman and the millionaire. Everybody treated alike. Your promise to pay is all we ask. Don't hesitate, come in, your Spring clothes are ready.

200 Main St.

Peoples Credit Clothing Co.

Lima, Ohio.

NEWSPAPER ARCHIVE®

BRICE ENTERS COUNTY RACE FOR SURVEYOR

All But Second Term Men Now Have Opposition

CANDIDATES ARE NOW PUTTING IN FINAL CANVASS FOR SIGNATURES.

THE CANDIDATES.

For Representative—
R. R. KENNEDY.
For Prosecuting Attorney—
JAS. J. WEADOCK.
For Sheriff—
F. MARION WATT.
For Auditor—
J. W. DOUGLASS.
For Recorder—
F. A. STEPLETON.
For County Clerk—
FRANK A. EATON,
DANIEL A. BOWSHER.
For Probate Judge—
FRED C. BECKER,
EMMET E. EVERETT,
CHAS. L. FESS.
For Treasurer—
LEONARD WALTHER,
W. E. TUSSING.
For Coroner—
DR. BURT HIBBARD,
DR. E. C. CURTISS.
For County Surveyor—
JOHN K. BRICE,
EDGAR V. SMITH.
For Commissioner—
ARTHUR L. FISHER,
ENOS HUFFER,
BEACH GRAHAM,
JOHN KELLER.

Tomorrow will be the final day for the filing of the nomination petitions of the various candidates for district, county, township and precinct offices and the above list indicates the line-up of the democratic aspirants for county nominations. Most of the candidates were busily engaged today, securing the final signatures to their nomination papers and preparing their papers for filing with the county board of deputy state supervisors of elections. All petitions must be filed with the board before 12 o'clock tomorrow night.

Six of the candidates whose names appear in the above list are seeking nominations for second terms. They are Prosecutor Weadock, Sheriff Watt, Auditor Douglass, Representative Kennedy, Recorder Stepleton and Commissioner Fisher. All of the other offices will have competition and the contest will go on during the next thirty days and will then conclude with the county primary election, May 21st.

The latest candidate to throw his hat into the ring is John K. Brice, former city civil engineer, who will seek the nomination for county surveyor. Mr. Brice secured his nomination papers yesterday and issued his formal announcement of candidacy today. He will run against Edgar V. Smith for the nomination. The latter is a son-in-law of former probate judge A. D. Miller.

In both republican and democratic parties in this county, the county office seekers' campaigns will be partly overshadowed by factional fights for control of the coming county conventions and the county central committees. In the democratic party an attempt will be made to overthrow the Welty-Secrest-Miller-Kilgore machine which has so long held control over the democratic patronage in the county and in the republican ranks a fight will be made by the Pence-Dean-Amur-Sanford-Henderson wing of the party to oust some of the members of the Quail-Gale-Downing-Evans-McClain contingent. The former crowd of republicans will also endeavor to elect anti-Taft, or pro-Roosevelt candidates for delegates to the national convention.

Some of the most lively of the scrapping for places on the republican county central committee will be done here in the city. Darrel Phillips is running against John A. Harley for committeeman from Precinct C, Second Ward; Orval Matthews will run against E. Garling, Clark Bennett will tackle Ellis Jones and Curl Rowlands will measure strength with none other than Col. James W. Halfhill, delegate to the constitutional convention and candidate for the republican nomination for governor of Ohio.

ALBERT'S IS THE ONLY PLACE YOU CAN GET THE REAL HAIR GOODS. WE DO NOT COMPARE OUR GOODS WITH THE GOODS SOLD AT THE BARGAIN STORES. PH. ALBERT, MANUFACTURER OF FIRST CLASS HAIR GOODS. ORPHEUM BUILDING.
4-18-2t

Order Graham's Brick Ice Cream for your Sunday dinner. Different Brick every Sunday.
Fri-Su-tf

ISMAY IS PLACED UPON THE STAND

Tells of Climbing Into Fourth Boat and Makes Denial of Charge That Boat Was Trying Record Run

By United Press.

New York, April 19.—J. Bruce Ismay, managing director of the Mercantile Marine company, owners of the ill-fated Titanic, took the stand as the first witness before the Senate investigating committee, investigating the Titanic disaster today. After Ismay had been sworn by Chairman Smith, he was questioned at length. He said:

"My name is Bruce Ismay. I am fifty years old; am an officer of the White Star line in the capacity of managing director. I was not officially designated by the directors to go with the Titanic on her maiden voyage."

"Tell in your own way what you consider the cause of the accident to the Titanic," said Smith.

"First of all I want to express my great grief," began Ismay, "secondly, I wish to say that we welcome investigation; we court the fullest inquiry and that we have nothing to conceal or hide.

"The ship was built in Belfast and was the largest thing in ship building. No money was spared in her constructions. She was not built by contract but by commission.

"The accident took place the Sunday night following the day of our departure. I was asleep in my stateroom at the time. The ship sank, I am told at 2:20 o'clock Monday morning. I understand it has been stated that the ship was going at full speed when she crashed into the big berg. She never went at full speed. If the weather of Monday and Tuesday had been good it was our intention to go at full speed."

Smith then asked Ismay to describe what took place after the collision. Ismay said: "I lay in my bed a few minutes not knowing what had happened. I went on the deck and asked an officer what he thought the trouble was. He said he did not know. I returned to my stateroom, dressed myself and went to the bridge where I met Captain Smith. I asked him what had happened. He said the ship had struck ice and he feared it was seriously damaged. I rushed down to the office of the chief engineer and he told me he feared the ship had been seriously damaged. I went back to the bridge and heard the order given to get out the life boats. I assisted in getting them out. I went to the starboard side of the ship and I stayed until the fourth boat had been lowered which I understand was the last boat which left the Titanic. I do not know whether the chief stayed on the bridge."

"Did the officers seem to know the serious condition of the ship?" asked Smith.

"I could not say. I had no conversation with them."

"Did you consult with the Captain regarding the ship's movements?" asked Smith.

"No," replied Ismay emphatically. "I want to say this right here. We were not attempting to make any speed records. We did not plan to arrive in New York until Wednesday at 5 o'clock."

"Did you know you were near icebergs?" demanded Smith.

"I knew ice had been reported," admitted Ismay. "I had never seen an iceberg in my life before. We were travelling the extreme southern route for west bound ships. I was not cognizant of the proximity of icebergs on Saturday. I did not know that the wireless reported ice warnings Saturday. But I knew we would be in ice regions Sunday night some time."

"Did you have any conversation with the Captain or other officers regarding ice?"

"Absolutely none," replied Ismay.

"Were you on deck when the order to lower life boats was given?" asked Smith.

"I heard Captain Smith give the order in a loud voice. Then I left the bridge. I saw three boats lowered. I got in the fourth. People were put into the boats on the deck and the boats were dropped into the water. All the boats were on the upper deck. I don't know how many of the crew were in each boat. There was several men in boats. One a quartermaster, the order women and children first given. The first three boats were also well filled."

"Was there any struggling or jostling or attempts by men to get into the boats?" asked Smith, significantly.

"I saw none," Ismay replied in a low voice, fiddling nervously with his glasses. "We simply picked the first women we could lay our hands on. I helped put some in myself."

Smith then quizzed Ismay regarding the report that the women were sent without any oarsmen and were forced to pull the boats themselves.

"Did you see any life boats without its complement of seamen?"

"None that I saw was undermanned."

"It is said that the women in the second boat had no oarsmen and were forced to row from 11:30 at night until dawn," Smith said.

"Of that I have no knowledge," Ismay declared.

"Did you see any passengers on the Titanic just before she sank?" asked Smith.

"I saw them but I did not recognize any of them."

"Did you see Charles M. Hays or know of the presence of any other prominent American or Canadian on the boat prior to the sinking?"

"I knew Hays was on board but I did not see him."

Senator Smith then asked what were the circumstances under which he left the Titanic.

"I was immediately opposite the last boat which the sailors were trying to lower. There was unfilled space in the boat. The captain asked: 'Are there any more women?' There was no answer. The captain said: 'There are no more.' There were no other male passengers on that part of the ship, and, just before she was lowered I stepped in."

Ismay said he did not know where the Titanic was struck by the iceberg but that he had been told it was between the break water and the bridge.

"All the men passengers," continued Ismay, "that I saw were provided with life preservers. When I entered the life boat from the starboard side there were no other passengers in sight. I saw no struggle, no confusion. I saw no one jump into the sea from the Titanic. When the life boat struck the water we saw a light some distance off and we tried to make it. We were in the open sea in the life boat about four hours. There were other life boats in that vicinity. We hailed one but got no answer. There were no rafts on board the Titanic. Some years ago the White Star line, discontinued their use. There were twenty life boats on the Titanic, sixteen wooden and four collapsible. When we reached the Carpathia we walked up the Jacob's ladder to the deck. I do not know what happened to the life boats. I did not look to see after we left the Titanic whether she had broken in two; I did not look to see if there was a panic. After I left the bridge I did not see the captain."

Ismay was asked if the Titanic had been equipped with her full complement of life boats.

"She must have been," he replied, "or else she could not have sailed from a British port."

TAKEN TO HOSPITAL.

Miss Mabel Augustine, of 208 east Vine street, was removed to the city hospital in the Williams & Davis invalid coach today.

BE SURE IT'S BEGY'S MUSTARINE

Twice as Effective as a Mustard Plaster, Rub it On; Will not Blister.

Go to Hunter Bros today, lay down 25 cents; say "I want a box of Begy's Mustarine" and stop worrying about your ailments.

Rub it on tonight and you won't have any cold in your chest in the morning. It stops coughs the same way, and sore throat, stiff neck, pleurisy and tonsilitis.

It drives away rheumatic pains, stops lumbago almost instantly, and reduces swollen joints quicker than any other remedy.

Money back if Begy's Mustarine isn't the best remedy you ever used to quickly banish headache, earache, toothache and neuralgia.

Splendid for lame back, sore muscles, chilblains, callouses, bunions, frosted feet, and to turn cold feet into warm ones. Hunter Bros. guarantees it—recommends it. Be sure it's Begy's.

ABSOLUTELY FREE

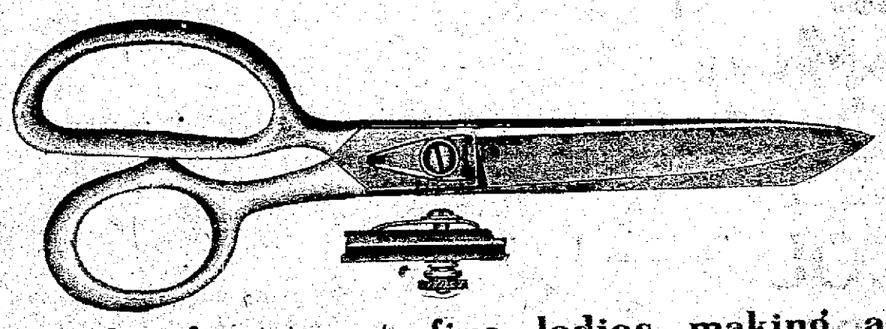

To the first twenty-five ladies making a purchase in our store Saturday, April 20th, we will give as a present.

One Pair Gale Self Sharpening Shears

Three sizes; sold elsewhere at 50c, 75c, $1 per pair. BETTER COME EARLY.

Hoover & Bond.

Important Sale of Waists.

A Timely Offering of Good Waists At Attractive Prices.

In order to stir things up in the waist department tomorrow we have taken a group of new fresh waists and marked them at specially attractive prices.

Good wear, good style and good fit characterize every one of them.

They are made by manufacturers who bend every effort to make better than the ordinary waists. May be had in a great variety of servicable materials and the prettiest of new styles.

This is a splendid opportunity to supply waist needs for a whole season. Read.

Peplums

All over cluny lace and embroidered. A copy of imported models, at

$5 to $7.50

Baby Irish Waists

Beautiful Baby Irish Summer Waists; very neatly tailored. Sale price,

$5.00

The LEISER Co. QUALITY SHOP

Venice Lace Waists

A large variety of these handsome waists, low neck and short sleeves. Sale Price, $4.50.

Hand Embroidered Waists

In beautiful patterns, high or low neck, long or short sleeves $2.50, $3.50, $4.50 and $5.00.

Important Sale of Lingerie Waists. The materials are of splendid quality: voile, mull and lawn with trimming of hand embroidery. Valenciennes and torchon lace, crochet buttons, etc.

There is a variety of pretty styles to choose from.

All styles may be had with long or short sleeves, high or low neck.

At 98c, $1.49, $1.98, $2.50 and $2.98

The End Is Very Near
The Last Day Has Come
Saturday, April 20,

The last day positively the last day. Last chance, last call, final day Saturday. The big Buckeye closing out SALE ENDS SATURDAY. Come in before too late the balance of the three in one big clothing stocks.

DOOMED

To be sold in one day. Regardless price or value.

Come In Saturday Pick "EM" OUT At Your Own Price.

The Buckeye Hat and Clothing Co.,

114 East Market Street, Lima, Ohio. The Chicago Merchandise Co. D. Hoppe, Mgr.
LOOK FOR THE YELLOW SIGNS.

NewspaperARCHIVE® NewspaperARCHIVE®

NEGRO TRAMP ON RAMPAGE

ENTERS LOCAL HOUSES AND TERRORIZES WOMEN AND CHILDREN.

Jim Edwards, 35, a big ebony-hued tramp, residence unknown, entered three homes near Jackson and Wayne streets and terrorized residents of that section in general for fully three hours yesterday afternoon prior to his arrest at 4:30 o'clock by Chief Vermillion who locked him up on suspicion.

Heavily intoxicated the negro stumbled across the threshold of the home of James H. Korn, a laborer of 355 east Wayne street, shortly after 4 o'clock, hobbled across the parlor floor and fell into the dining room. Members of the family being absent at the time he was not molested. Later Mrs. Korn returning home found him stretched out on her dining room floor. She telephoned police headquarters. Chief Vermillion responded to the call and placed the negro under arrest. He was beastly drunk.

Upon further investigation the chief learned that the negro had entered several homes in that neeighborhood during the afternoon and had terrorized the community in general.

This morning, Mrs. Korn discovered that a valuable gold watch had been taken from her dresser drawer and at once concluded that the daylight prowler was responsible for the theft. At the city prison, where the negro is confined, he vehemently denied that he had taken the time piece. At the time of his arrest, twelve cents constituted his financial status and no other valuables were found upon him.

Edwards is being held at police headquarters pending a diligent search for the missing watch.

S. S. WORKERS TO DINE.

The superintendents and teachers of adult classes in the Sunday Schools of the city will take dinner together tomorrow at the Y. M. C. A. at 12 o'clock, to meet Mrs. George Geyer, of Xenia. The affair will be entirely informal and it is expected that a large number of Sunday School workers will take the opportunity to learn from an expert in adult class work. Mrs. Geyer is a worker in the Ohio State Sunday School Association and has been speaking every day this week at institutes in Allen county. She will be one of the speakers at the institute to be held in Grace M. E. church Sunday afternoon at 2:30 and in the evening at 7:30.

A STRONG COMPANY

ALWAYS ABLE AND READY TO PAY.

The Travelers' Insurance Co., of Hartford, Conn., has over one million dollars accident insurance at risk on Titanic passengers, and the net loss will greatly exceed all previous calamity records. Losses which would embarrass many companies will be paid by the Travelers without effort or delay.

MORAL: Insured in the TRAVELERS.

D. F. O'CONNOR, Agent.
fri-su Lima, Ohio.

TAKEN TO LANCASTER.

Russell Royce, the youth who was arrested on two recent occasions by Police Officer Armstrong, on charges of burglary and larceny, is now a prisoner at the Boys' Industrial School at Lancaster. He was taken to the institution yesterday by Juvenile Court Officer Thomas Phalen.

2 IN 1 SHOE POLISH

Quick Lasting Brilliant Waterproof
All Dealers 10c
No Turpentine
F. F. DALLEY CO., Ltd. Buffalo, N. Y. Hamilton, Ont.

"COLONIALS" PREDOMINATE

The most striking footwear for Women this season is the "Colonial;" they are wearing them for dress or street wear; they are very neat and dressy and fit without gap or wrinkle, the tongues and buckles are detachable making it possible to change buckles or bows to suit the taste. We carry them made up in white Nubuck, Satin, Suede, Velvet, Tan, Gun-metal and Patent.

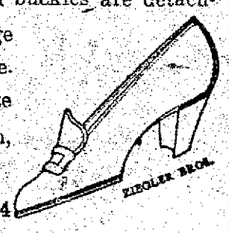

Sizes—AA to E. PRICE $3.50 and $4

Michael's

FIRST APPLICATION DARKENS THE HAIR

A SIMPLE REMEDY GIVES COLOR, STRENGTH AND BEAUTY TO THE HAIR.

You don't have to have gray hair or faded hair if you don't want to. Why look old or unattractive? If yor hair is gray or faded, you can change it easily, quickly and effectively by using Wyeth's Sage and Sulphur Hair Remedy. Apply a little tonight, and in the morning you will be agreeably surprised at the results from a single application. The gray hairs will be less conspicuous, and after a few more applications will be restored to natural color.

Wyeth's Sage and Sulphur also quickly removes dandruff, leaves the scalp clean and healthy, and promotes the growth of the hair. It is a clean wholesome dressing which may be used at any time with perfect safety.

Get a fifty cent bottle from your druggist today, and see how quickly it will restore the youthful color and beauty of your hair and forever end the nasty dandruff, hot, itchy scalp and falling hair. All druggists sell it under guarantee that the money will be refunded if you are not satisfied after fair trial.

..Good Appearance..

in spires confidence and respect. It does not necessarily mean that you have to spend a lot of money to dress well. Having clothes made to measure is more often a mental than a physical need. It takes but a look at the

9.98 Store

to convince you that these garments are worthy the popular favor they are receiving from the particular dressed men of this community and vicinity.

Complete Line of Underwear in Summer Weights

Balbriggan, Lisle and Nainsook, shirts and drawers, ankle or knee length, also union suits, regular and athletic style. Immense variety from 25 cents up a garment. We will fit you out complete here tomorrow and save you money besides.

The 998 STORE
Opposite The New Interurban Depot Lima, O.
FIVE MINUTES WALK AND YOU SAVE $5.00

CARTER & CARROLL

THE PLACE TO SHOP ON SATURDAY.

Unfavorable Weather Conditions This Spring, Makes It Imperative That We Increase the Volume of Our Business During the Remainder of This Month.

We Print Below Merchandise Underpriced For This Saturday. It Will Be Great Economy For You to Patronize Our Store.

A Fine Opportunity to Buy Women's Wearing Apparel

ALL $35.00 AND $39.00 WOMEN'S TAILORED SUITS REDUCED TO $25.00.

New Spring models in women's suits of whipcord, French serge, or diagonals, that are worth and sold readily for $35.00 and $39.00. Snappy styles in large collar and revers with both lace and embroidery. Now REDUCED TO $25.00.

$19.75 and $22.50 WOMEN'S, MISSES' AND JUNIORS' SPRING COATS, ONLY $15.00.

Whipcord, diagonal, serge and mixtures, in navy, tan and gray spring coats, all splendid styles, with hand embroidery, contrasting cloths and silk collars and cuffs in the new large shapes. NOW SELLING FOR $15.00.

CHILDREN'S TWO YEAR TO SEVEN YEAR SIZES SPRING COATS ALL REDUCED.

$3.50 children's black and white check, navy and golf red coats. Saturday's price $1.98

$3.98 and $5.00 value children's coats, novelty checks and stripes, navy, red, pongee and white serge. Saturday's price ..... $$2.49

CHILDREN'S SPRING COATS SIX TO TWELVE YEAR SIZES. SPECIALLY PRICED FOR SATURDAY

Children's $5.00 to $7.50 coats, tan, gray, checks and stripes, navy, red and pongee. Saturday only $3.98

Children's Pongee and white Serge Spring coats, in the $7.50 values, all new and smart styles. Saturday only at $4.98

GREAT UNDERPRICE SALE OF WOMEN'S SILK PETTICOATS.

Regular $7.50 to $10.00 women's silk petticoats, in plaids, stripes, Persian and plain taffetas. Colors—reseda rose, tan, Copenhagen, cardinal, French blue and green. Saturday only $3.98

WOMENS $5.00 MESSELINE AND TAFFETA PETTICOATS FOR $2.98.

One lot of plain taffeta messelines and Persian silk petticoats, in close fitting styles, suitable to wear with the prevailing style skirts. Saturday only $2.98

Tempting Values in Dress Goods For Saturday

SPECIAL FOULARD SILK VALUES FOR SATURDAY.

36 inch wide all silk Spot-Proof foulards, in new Spring patterns, considered reasonably cheap at $1.25 yard. Notice south window display. Sat. only..98c yd.

50c SILK STRIPED MERCERIZED MARQUISETTE. SATURDAY 29c.

Helio, navy, gray, reseda, light blue, French blue, and rose silk striped mercerized marquisette dress goods, 27 inches wide, regular 50c retailer. Saturday's selling price ..... 29c yd.

Visit Our Third Floor Carpet Section For Special Rug Values

HODGES WOOL AND FIBER ROOM RUGS.

Size 8-3 by 10-6, $11.50 quality Hodges Fiber Rug. Saturday's price only $8.95

Size 9 by 12 Hodges wool fiber room rugs, the $12 value. Colors blue and tan. Saturday's price, $9.95

SOME 8-3 BY 10-6 ROOM RUGS CHEAP.

$12.50 value 8-3 by 10-6 Brussels rugs, floral and Oriental patterns. SATURDAY ONLY $9.50

$17.50 value in 8-3 by 10-6 Axminster rugs, pretty floral patterns. Saturday's special price $11.95

Sixteen Cut Prices On Staple Notions Items

Women's 5c Linen Handkerchiefs. Sat'y 7 for 25c	15c jar shampoo cream. Saturday 5c	Oakley's Rice Powder. Saturday 13c	8 cakes fine Toilet Soap. Saturday 5c	10c Tooth Brushes. Saturday 5c	Silk Fringe Hair Nets. Saturday 2c	25c Elastic Web Belts Saturday 13c	Crystal Buttons, Dozen Saturday 3c
69c side jabot Saturday 25c	50c Real Irish Crochet Bows. Saturday 25c	Enamel Bar Pins. Saturday 19c	10c card Lace Pins, the card Saturday 3c	Unbreakable Pearl Neck Chains. Saturday 25c	Stamped lawn waist patterns Saturday 19c	50c Pillow Tops with Backs. Saturday 29c	$1.00 Leather Shopping Bags. Saturday 49c

NAINSOOK AND SWISS 18 INCH FLOUNCING.

50c quality nainsook and Swiss flouncing, all new Spring designs. Saturday only 29c

75c value 27 inch nainsook and Swiss flouncing, English eyelet work. Saturday only 58c

WOMEN'S GLOVE SPECIAL FOR SATURDAY.

$1.50, 16-button double tipped silk gloves, black only. Saturday at 89c

75c two-clasp double tipped Niagara Silk gloves. Saturday at 42c

Bargain Basement Values That Will Interest You

25c colored Poplin. Saturday 19c	15c Madras Shirtings. Sat'y 12½c	12c yd. wide Percales. Saturday 9c	$1.50 Child's semi made Dresses. Sat'y $1.19	$1.25 Child's semi made Dresses. Saturday 89c	12½c India Linen. Saturday 9c	15c India Linen. Saturday 11c	12½c Imperial long cloth. Saturday 9c
15c Imperial long cloth. Saturday 11c	30c white madras waistings. Saturday 22c	39c linen huck towels. Saturday 29c	45c fancy linen art crash. Saturday 35c	65c fancy linen art crash. Saturday 49c	20c Turkish Towels. Saturday 15c	$1.00 mercerized napkins. Saturday 75c	$3.00 linen Napkins. Sat'y $2.25

CARTER & CARROLL

NEWSPAPER ARCHIVE® NEWSPAPER ARCHIVE®

THE LIMA DAILY NEWS

AN INDEPENDENT NEWSPAPER.

Published Every Evening and Sunday Morning by The News Publishing Company at the News Building, 121 East High street.

A. WEINZELBAUM——Editors and Managers——L. S. GALVIN

SUBSCRIPTION RATES:
By Carrier. (4 weeks).....20c
By Mail (except Saturday) per year.....$3.00

Entered in the Postoffice at Lima as mailmatter of the second class.

Western Representative: H. L. SELDEN, People's Gas Building, 122 South Michigan Boulevard, Chicago, Illinois. Eastern Representative: A. R. CLAYDEN, 45 West 34th Street, New York City.

ANY NEGLECT on the part of the carrier should be reported at once at the office. Both Phones 417. Columns open to all. Articles must be brief. Long ones as a rule, refused. All communications must be signed by writer, as an evidence of good faith. Anonymous communications will not be published.

Population of city last census 30,508. | Lima's Trading Area "1910 Census." 321,905 | Sworn circulation excess of 7,500 net paid.

The News accepts advertising with a guarantee that it has a larger daily paid circulation than any other Lima newspaper. Advertising will be published free if examination proves otherwise. Write it in your contract. Circulation books open for examination by advertisers at any time.

"CAPTURING" MEXICO.

To use the language of the street, it looks as though "things have gotten past a joke" down in Mexico.

As a result of the continued disorder and insecurity of Americans in Mexico it is not by any means impossible that within the next week or ten days a situation may arise in Washington that will require the wisest treatment that can be bestowed on it by the White House and Capitol.

President Taft has already approved of the determination of the war department to put a stop to outrages directed against Americans. To speak of war with Mexico is laughable. There are within the borders of Texas alone sufficient state militiamen to cope with most any "army" Mexico could put into the field. The war, as one wag puts its, wouldn't last long enough to get a decent moving picture film.

It is not that question which Americans are trying to solve. It is what to do with Mexico if it becomes necessary to take her under Uncle Sam's protecting wing. The United States doesn't want Mexico. It would have had it years ago if it did. That Mexico, or a large part of it, wants the United States to "capture" it, is undoubtedly true.

But what puzzles the people of this country now is how to make Mexico behave without her becoming a member of our family.

IS IT A BLUFF?

The News carried a press dispatch from Springfield, O., a brief time ago to the effect that the D. T. & I., railroad is now considering putting on an electric service between this city and Washington C. H. It further stated that four passenger cars each way a day would be maintained.

In view of the past, that is a bluff. Remembering as well as we do the countless improvements that have never materialized on the D. T. & I., that statement is a canard; a pipe dream; purely the imagination working overtime.

And here's why we are warranted in saying it is a bluff. When the Springfield & Xenia traction line was talked of the Pennsylvania, with a jerkwater road from Springfield to Xenia, made the same threat. It didn't work.

No money has been raised for the completion of a traction line, twelve miles of which is already finished, parallelling the D. T. & I., from Springfield to Washington C. H. Work on the road has started.

Figure it out as Springfield people and Springfield papers have figured it out—and you'll agree that it is the shabbiest kind of a bluff. There's no need to commence now waiting for an electric car going to disturb the slumbers of those living along the D. T. & I., right-of-way.

FOUND AT LAST.

It does sound incredulous, but a practical use for copies of the Congressional Record has been found. The nearest approach to its usefulness has heretofore been to make wrappers for daily newspapers. It remained for a California man to make the discovery.

But no marble figure on the Twentieth century discoverer will grace the hall of fame, neither will he be voted the thanks of Congress or a Carnegie medal. Instead he is doomed to anonymity, for the Representative in Congress who received his letter refuses to divulge the name. But the letter is here, and it gives to the world the first knowledge it has yet had in almost one hundred years of publication that the Congressional Record is really fit for something. Listen:

"Sacramento, Calif.,

"Dear Sir:—Yours 23rd received stating you unability for send me a copy of the congressional record. What is wanted is a book suitable for a scrap book for my daughter. An old copy would do or any well bound book of similar size. If you have any such which you can spare, we both will feel greatly obliged to you.

"Yours truly."

"What has become of the old-fashioned school teacher who compelled his pupils to learn quotations?"—Ft. Wayne Signal.

Probably scratching his head and trying to remember who was authority for any besides Abe Martin.

An eastern paper says some men take wives just to get a cook. According to that argument some women marry a policeman then to keep the house from being burglarized.

With the shadow of the Titanic disaster over-spreading the heart of a nation the presidential candidates have for once shown good judgment in closing down their news bureaus.

Now Mrs. LaFollette has made known her intention of taking the stump in behalf of her husband. Next thing we know some woman will be shying her bonnet in the ring.

The mere fact that "a fool and his money are soon parted" probably explains why some fellows get home before the last car stops in the evening.

The fate of the Chinese republic appears to be largely dependent upon its ability to borrow money. The same is true of the fate of a number of individuals in this world.

A Boston suffragette says: "We can get along with a very few men." Yes, one apiece ought to be enough for any of you.

MISS LIMA:—There's going to be so much building done in Lima this spring it will keep all the loafers busy watching the carpenters."

Happy Thought:—Listen to other's troubles if you must, but forget your own.

NEW DOG CATCHER.

Joe Ketcham Would Be All That His Name Implies.

The latest applicant for the time-honored and never-to-be-desired position under the city administration of dog catcher, is Joe Ketcham who in a letter to Mayor Shook, says he is the "champeen" canine corraler of Franklin county. Jose says he is willing to take the job at any price and gives promise of picking up every unfortunate canine in the city within two weeks, should be be awarded the contract.

Ask your grocer for TROOP & CO'S Home Made Pies. Always fresh. Either Phone 3433. 4-1-tf

Fifty Years Ago Today. April 19.

Camden, N. C., captured after a spirited fight by Colonel Rush C. Hawkins' Federal brigade. The Confederates under General Benjamin Huger repulsed the assailants until overpowered. The north was disturbed over the huge war debt in prospect.

The Nearby Press

It Can't Be Did.

It is going to be mighty hard to keep the batting average of the presidential candidates in the same column with those of the baseball players.—Dayton News.

What About Snow?

A cold rain at this season of the year is about as unwelcome as anything that can be imagined.—Piqua Call.

From Logan County.

A young man from the country visited Chicago a few days ago, and an affable stranger at once sold him the city water tower for $24.—Bellefontaine Examiner.

Ought to Be Warned.

Probably it never occurs to a bride that she may have to polish her wedding ring on a wash board.—Sidney News.

Shoot Him on Sight.

We once knew a man so proud of his whiskers that he put perfume on them. And they were red whiskers at that.—Delphos Herald.

They're Everywhere.

Even after some people know they are in the right they don't go ahead.—Ft. Wayne Sentinel.

Amusements

Faurot—Harry Bulger in "The Flirting Princess."

The Faurot announces a special engagement for Saturday afternoon and night, as the closing attraction of the season, two performances of that popular comedian Harry Bulger, in a 1912 edition of his latest musical comedy success, "The Flirting Princess."

Harry Bulger will undoubtedly be remembered in Lima for his clever work as Blue Jay in Henry W. Savage's "Woodland." Since then he has appeared as the star in "Algeria" and "Mother Goose" but in none of these has he attained the high degree of merit as in "The Flirting Princess," which has been hailed everywhere as the best musical play of those famous song writers, Hough, Adams and Howard.

The action of the piece takes place at the Hotel Claremont, in New York City, and concerns a young girl who has just enough of an adventurous spirit to enjoy the flirtations of her many would-be wooers, while she is seeking the man she would care to kiss for the second time. Her experiences prove that the first kiss is disastrous to any further enchantment. She surrounds herself with an atmosphere of mystery, and finds enjoyable recreation amongst the guests of the Hotel Claremont, where the authors see fit to let everything happen and several things do happen between six o'clock on a summer's evening, and the next morning. The time allotted proves sufficient to bring forth seventeen bright, clever musical numbers of the most lilting, whistleable variety, and gives Mr. Bulger splendid opportunity for three hours of his inimitable style of fun-making.

The large supporting company includes Helen Darling, Eileen Sheridan, Dale Fuller, and others, including the handsomest dressed and prettiest chorus seen in these parts in many a day. Several entirely new features in a dancing line are introduced throughout the action of the piece; the weird "Oogie Dance" by Dale Fuller and Billie Kent, and the unique "Gloomy Glooms," not forgetting the now famous "Egyptian Turkey Trot" given in a most artistic manner by the entire chorus. Seats are now selling for both matinee and night.

Orpheum Theatre.

The new show at the Orpheum scored a big hit yesterday. Every act on the bill proved themselves worthy a place on any all star bill. M. J. Maurice opened the show with a laughable absurdity entitled, "Spiritualism Upside-Down." He worked rapidly and performed some really clever stunts which took well with the audience. May and Lily Burns followed with a clever singing and piano act. They possessed fine voices and displayed much talent as instrumentalists. The act was a great success and won much applause. Burt C. Weston and Eunice Raymond Company, scored a big hit in Miss Raymond's great political comedy entitled, "The Govenor Pro Tem." The act was so entirely different from any seen in Lima that it proved a rare treat for the Orpheum patrons. It is a bright comedy and splendidly staged. Joe Brennon scored a great comedy hit, as the Irish "Hod Carrier." Mr. Brennon is acknowledged as the greatest Irish character comedian in vaudeville and he kept the audience roaring with laughter for fully twenty minutes and then left them clamoring for more. The Great Webber Family, sensational acrobats, introduced some wonderful feats of ground and lofty tumbling fully demonstrating that they were among the leaders of the world's acrobats. Large and enthusiastic crowds were in attendance at all three performances yesterday, and it looks like big crowds for the remainder of the week.

NERVOUS DYSPEPSIA

A Form of Stomach Trouble That Dr. Williams' Pink Pills Are Especially Adapted to Correct.

Mrs. James A. Fletcher, of No. 115 Beech avenue, Macon, Ga., says: "I recommend Dr. Williams' Pink Pills for Pale People because they restored me to health after suffering five long months with nervous indigestion. While in St. Louis in 1903 I became a nervous wreck caused by what the doctors there called nervous indigestion. I had a peculiar pain in the top of my head that never left me for a single hour and at times I was almost distracted by the pain. My heart would palpitate so that I would sit up in bed for hours with my hand on it. It seemed some nights that I could not live until morning. I suffered from choking sensations and at times it interfered with my speech. The pain between my shoulders and in my side was intense. I could not digest anything I ate and lived for months on milk, lime water and eggs, and after eating even these I would be in misery and it seemed that I could belch gas for an hour at a time. After taking everything I ever heard of and being treated by a good doctor without relief, I decided to consult a specialist in St. Louis. It seemed that I got worse instead of better after following his directions for two months. I was almost prostrated for want of food as he said starving myself was my only chance. I had commenced to despair, when one morning while waiting for my husband to eat his breakfast and envying him every mouthful, I noticed a testimonial of a cure by Dr. Williams' Pink Pills in the paper. I read every word of it and as the case was similar to mine, I decided to try them. With the third box my digestion improved, the palpitation stopped and the pain in my head left. In a month's time I began to eat without distress. I regained my weight and strength and felt like a new person. I have been a well woman ever since."

Dr. Williams' Pink Pills were originally a prescription used in the doctor's private practice and their benefit to mankind has been increased many thousand fold by their being placed on general sale with the doctor's own directions for use. They contain no opiates or other habit-forming drugs.

Dr. Williams' Pink Pills are sold by all druggists, or will be sent, postpaid, on receipt of price, 50 cents per box; six boxes $2.50, by the Dr. Williams Medicine Company, Schenectady, N. Y.

Great Railroad Strike To Begin This Evening

By United Press.

New York, April 19.—Unless the managers of the railways in the territory east of Chicago and north of the Ohio river reconsider their flat refusal to adance wages of the engineers by 8 o'clock tonight the worst railroad strike in the history of the United States may be precipitated Grand Chief Stone, of the Brotherhood of Locomotive engineers flatly served an ultimatum on the roads today.

He told J. C. Stuart vice president of the Erie and chairman of the general manager associations that the roads would have only two hours notice of the strike unless they meet the men's demand and the other officials of the organization were prepared to act after 8 o'clock tonight.

PROMINENT LIMA LADY

GLADLY ENDORSES KA-VITA TONIC.

Mrs. W. A. Beckman of 546 Hazel Ave. and a Member of the Golden Gate Rebecca Lodge and Ladies Auxiliary of the O. R. C. Found Renewed Health and Strength.

When a prominent lady like Mrs. W. A. Beckman publicly endorses the great Ka-Vita treatment the public can rest assured of its undoubted merit. She says: "I suffered with misery in the back, bloating, stomach and kidney trouble, constipation and doctored with three doctors for gastritis without any relief, but as soon as I commenced Ka-Vita treatment I began to improve and my appetite returned as my nervousness left me, and soon I was feeling fine. I cheerfully endorse Ka-Vita to all who suffer as I did. It is a wonderful medicine."

If you have stomach trouble or any flaw in health, don't hesitate to use Ka-Vita. Remember, "Two and Two make Four" and what Ka-Vita has done for others it will do for you. Full treatment, 6 bottles $5.00. Single bottle $1.00. Sold in Lima by H. F. Vortkamp.

MOERLEINS
CINCINNATI BEERS
NOURISHING & REFRESHING.
THE BROOK CLUB DIST'G CO.
Wayne & Main St Goods Delivered
PHONES: BELL, 68; HOME, 814.
sufri-tf.

Use the News Want Ads. for Results—Read for Profit.

ORPHEUM

THURS., FRI., SAT.
WESTON-RAYMON CO.
The Governor Pro Tem.
MAY AND LULU BURNS
Singing and Music.
M. J. MAURICE
Comedy Magician.
JOE BRENNON
Irish Comedian
ORPHEUMSCOPE
Latest Photoplays.
THE WEBBER FAMILY
World's Greatest Sensational Acrobats.

FAUROT Saturday, April 20

MATINEE AND NIGHT
Brilliant Close of the Season
Mort H. Singer Presents

Harry Bulger

In the Musical Comedy
"The Flirting Princess"
Complete Production Company of Fifty-Two.
MATINEE—25c to $1.00.
NIGHT—25c to $1.50.
SEAT SALE FRIDAY.

NOTICE TO PUBLIC.

When you want your vault cleaned, be wise, and call Galloway, the reliable vault cleaner. The man who gives you a square deal for your money. New Phone 1623-C.
4-19-6t W. GALLOWAY.

ALBERT'S IS THE ONLY PLACE YOU CAN GET THE REAL HAIR GOODS. WE DO NOT COMPARE OUR GOODS WITH THE GOODS SOLD AT THE BARGAIN STORES. PH. ALBERT, MANUFACTURER OF FIRST CLASS HAIR GOODS. ORPHEUM BUILDING.
4-18-2t

K. OF C. TEAM BEATEN.

In the final basketball game of the season played last night at the Auditorium, the Knights of St. John defeated the Knights of Columbus in an intensely interesting game. The score was 16 to 9.

SEEK DELEGATES.

In a letter received by Mayor Shook yesterday from the New York fire exposition and international fire prevention, protection and extinguishment association, the mayor was requested to appoint either Safety Director Blank or Fire Chief Mack as a delegate to the conference to be held in New York, April 2-12. The mayor has taken the matter under advisement.

MONEY TO LOAN
—SEE—
PEOPLE'S LOAN CO.
141 1-2 north Main street.
New Phone 351.

UMBRELLAS AND PARASOLS
Built to Order; also Recovered and Repaired.

Send in your Carpet Sweeper and have it put in perfect condition by an expert.
Retiring of Baby Buggies and General Repair Work.

O. O. MURRAY
16 PUBLIC SQUARE.
Johnston's Sporting Goods House.

"GET-IT" Will Get Any Corn, Sure!

ALMOST LIKE MAGIC! GUARANTEED.

You'll Quit Everything Else for "GETS-IT."

Any corn just loves to be cut and gouged, but it's mighty rough on you. Plasters and salves usually take away some of the toe with them, and leave the corn to flourish.

The new corn cure "GETS-IT" is perfectly harmless to the healthy flesh, but it does go for a corn, bunion, callous or wart right off the reel. The corn shrivels away from the healthy flesh and drops off.

You can apply "GETS-IT" in two seconds and it begins its work right off. Pretty soon you'll forget you ever had corns or bunions.

"GETS-IT" is sold at all druggists, at 25 cents a bottle, or sent on receipt of price by E. Lawrence & Co., Chicago.

LOWNEY'S COOK BOOK FOR A PRESENT

Cut out this coupon and present it at the NEWS office with the expense bonus amount of 48c for the volume, which covers the items of the cost of packing, express from factory, checking, clerk hire and other necessary EXPENSE items. The book by mail, 14c additional.

News Cook Book Coupon
Friday, April 19, 1912.
Six Consecutive Coupons from this date and 48c bonus gets this handsome book.

Men! Here's Your Chance.

Give us a few moments of your time; We want to show you the best spot in town to buy clothing. Blattner sells the strongest line of men's suits in the city at prices that are truly phenominal. For spring we are showing a line of men's suits in the latest style. Handsome garments that are extremely fashionable in tailoring, in pattern. There is no need of paying spot cash when you can do better our way. You can have your choice of any suit on our rack for the modest sum of $1.00 a week. Consider our prices, consider our clothes, consider our values and it is a safe bet that for your next suit you will go to Blattners.

Women's Stylish Clothes.

WOMEN'S SUITS. An extensive variety of women's suits, bordering along the latest styles of spring. Beautiful creations in white serge fancy mixtures, twills, tweeds and whip-cord, high grade tailoring, and best of linings and trimmings, $1.00 a week.

WOMEN'S COATS. Showing the best styles of the season in women's coats. Models that will please the most discriminating wearers, with all the new materials and colors, any coat in stock at $1.00 a week.

WOMEN'S MILLINERY. Select your new spring and summer hat from our vast selection and know what real millinery satisfaction means. The daintiest styles in original shapes are the features of our exhibit.

Flyer 212---Flyer 212

$1.25 MEDICINE CABINETS. Just the thing to store your medicine in and prevents the children from tampering with dangerous liquids. Just like picture. Size 12x17. Has three compartments and is mission finish. Saturday Flyer No. 212.

59c

$2.00 MEDICINE CABINETS. Beautiful mission finish with mirror door, size 12x17. Saturday Special Flyer No. 212

89c

Porch Swings, 3.49

Beautify your porch. We are offering a solidly constructed porch swing, mission finish, worth more than we ask for it. A porch swing that is guaranteed to give satisfaction. Don't pay us cash, $1 a week is enough. We will hang it free, only 3.49

Hammock, 1.50 Up

Hammocks will be popular this summer. We are showing scores of beautiful colored hammocks with fringed and plain edge. Well made and will last for years. Your porch is not complete without one of our hammocks. Various prices. A good value. Priced as low as 1.50

LIMA'S ONLY CREDIT DEPT. STORE.

Sam'l G. Blattner
323-325 SOUTH MAIN STREET.

ASK US FOR CREDIT

NEWSPAPER ARCHIVE® NEWSPAPER ARCHIVE®

Ladies Outfitting Co.

229 N. MAIN ST.

EXCLUSIVE GARMENT HOUSE

$9.98 SPECIAL

....ON....

Coats, Suits and Dresses

For Friday and Saturday.

An excellent assortment from our stock to be placed on special sale. New, snappy merchandise that formerly sold at $12.50, $15.00 and $16.50 and some higher.

Your Choice $9.98

Everybody's Doing It! Doing what?

Buying Their Meats at Buehler Bros.

Cut Rate Meat Markets

20 Public Square 20 Public Square

Specials For Saturday, April 20.

Fresh Beef Hearts	7c lb.
Fresh Beef Liver	7c lb.
Fresh Calves Brains	7c lb.
Fresh Pork Hearts	7c lb.
Fresh Pork Livers	4c each
Fresh Pork Shoulder Roasts	10c lb.
Mild Cured Bacon	13c lb.
Mild Cured Picnic Hams	10c lb.

Originators of Cut Rate Meat Markets Throughout the United States.

MAIN OFFICES; Chicago, Ill. PACKING HOUSES; Peoria, Ill.

Velvet Rugs, regular $2.50 Values Saturday Only **$1.69.**

9x12 Fibre Rugs, regular $12.50 Values Saturday Only **$10.50.**

9x12 Axminsters Saturday Only **$21.25**

Better come early---they won't last long at the prices quoted.

HOOVER & BOND

SOCIETY

Mrs. James Cahill pleasantly entertained the members of the Koneta Circle at her home, Tuesday afternoon. Election of officers for the new year was held, the following ladies being chosen to hold the positions of honor. Mrs. F. L. Bates, president, Mrs. F. L. Leatherman, vice-president, and Mrs. C. C. Crossley, secretary. The remainder of the afternoon was spent in embroidering and pleasant socialties. At the conclusion of work time, the hostess served a delicious luncheon, which consisted of:

Veal Loaf Escalloped Potatoes
Banana Salad
Bread and Butter Angel Food
Strawberries with Whipped Cream

Twelve members enjoyed this pleasant afternoon. The next meeting will be held in two weeks at the home of Mrs. Fred Cook, of west Elm street.

❖ ❖

The Pitilla home in the St. James Flats on west Spring street, was the scene of a pleasant surprise given in honor of the birthday anniversaries of Mr. Samuel Pitilla and Mrs. James Pittilla, both birthdays coming on the same date, Tuesday, April sixteenth. The evening was spent in playing various interesting games, and in conclusion, a dainty two-course lunch was served. Those enjoying the merry event were: Mr. and Mrs. Frank Fackler, Mr. and Mrs. T. M. Harper, Mr. and Mrs. John Wolfe Mr. and Mrs. Oscar Sullivan, Mr. and Mrs. John Sweeney, Mr. and Mrs. W. H. Pittilla, Mr. and Mrs. Hume, Mr. and Mrs. Samuel Pittilla, Mr and Mrs. James Pittilla, Miss Marguerite Sullivan and Miss Miller.

❖ ❖

A jolly crowd of young people enjoyed a delightful party, given by Miss Gertrude O'Donnell, Tuesday evening, at her home 907 Bellefontaine avenue. Many games were played, and about eleven o'clock a delicious lunch was served. The crowd departed at a late hour hoping to gather again in the near future. Those who participated in the festivities were: The Misses Bessie Stinebaugh, Nell Hoff, Margaret Murphy, Marguerite McKeever, Valeria McPheron, Beatrice McPheron, Minnie Schenk, Helen Hofmann and Gertrude O'Donnell and the Messrs. Merle Oldaker, Harry Hackengerger, Bob Long, Harry Graham, Oscar Lucas, Ambrose Winter, George Killian, Roy Wingate and Desman Brady.

GOEKE BILL

FOR GOVERNMENT PURCHASE OF EXPRESS COMPANIES REPORTED FAVORABLY.

Washington, April 19.—The House Committee on Interstate and Foreign Commerce has reported favorably, with a few minor amendments, the bill introduced by Representative Goeke, of the Fourth Ohio District, providing for the acquisition of the express companies by condemnation proceedings and the operation of a post express under the Postoffice Department. The measure will be considered as an amendment to the Postoffice appropriation bill now under consideration and for that purpose will be offered tomorrow by Representative Goeke.

LADIES Buy your new Spring Suit at LIGHT & CONNERS. 3-8-tf

Ask your grocer for TROOP & CO'S Home Made Pies. Always fresh Either Phone 2433. 4-1-tf

G. E. BLUEM

Friday, April 19, 1912. WEATHER—Fair.

Good Suit and Coat Opportunities For Saturday Shoppers---At Bluem's

Many women have availed themselves of our After-Easter Opportunity Sale on Tailored Cloth Suits and Long Cloth Coats. Spring weather is only just beginning—and you will have ample need of something heavier than a sheer Summer frock. Our Suit and Coat stock affords good shades and sizes. The materials and workmanship of the Bluem garments are always the best, while the prices are always the most reaosnable—quality considered. "Not cheap goods but good goods sold cheap," is our motto in the Suit Department. Today we quote prices as follows:

Women's and Misses Cloth Coats, Worth up to $10.50, Now $12.48 Each.

Women's and Misses' Cloth Coats Worth up to $20.00 Now $14.98 Each.

Women's and Misses' Tailored Cloth Suits Worth up to $22.50, Now $16.50 Each.

Both Suits and Coats Worth up to $25.00 each, Now $19.75 Each.

Both Suits and Coats Worth up to $30.00 each, Now $24.75 Each.

Both Suits and Coats Worth up to $35.00 each, Now $29.50 Each.

An Umbrella Opportunity for Saturday

Prices Reduced to Make Room for Parasols

We have this week reduced the price on our Umbrellas. We must make room for our Parasols now coming in These Spring showers makes one feel the need of an umbrella. You will find some splendid bargains in fine Umbrellas, as well as good values in the less expensive grades. Choose while choosing is good.

Regular $1.25 Umbrellas for men and women, with good fast colors over, 26 and 28 in. frames, with plain mission or natural wood sticks, at 98c each.

Regular $2.25 and $2.50 Umbrellas for men or women, good gloria silk covers with plain mission, natural wood and fancy trimmed handles, at $1.98 each.

Regular $3.50 and $3.75 Umbrellas for men and women, fine gloria silk covers, both plain and fancy handles, at $2.98 each.

Regular $4.00 and $4.50 Umbrellas, with fine imported silk covers, ebony fancy carved, mission and natural wood sticks, for both men and women, at $3.50 each.

Special Prices on better grade Umbrellas, at $5.00, $6.00, $7.00 and $8.00 each.

Children's Umbrellas, all sizes from 16 to 24 in., at 50c, 75c and $1.00 each.

Wash Fabric Opportunities for Saturday

32 in. Madrass, in striped and figured patterns for waists, men's shirts, pajamas and house dresses, all new, clean, perfect goods; many of the coming with mercerized stripes; and often retailed at 18c to 25c the yard, our price for Friday and Saturday; 14c yarl.

18c Serpentine Crepe, in Japanese and other styles, all cclors, 6 to 20 yards length pieces, priced for Friday and Saturday at 12½c yard.

25c Percales for men's shirts, house dresses and women's waists, an extra fine grade, beautiful new styles, Friday and Saturday, 15c the yard. A limited quantity.

Lace Curtain Opportunities for Saturday

Fine Swiss Curtains with lace edge and insertion trimming, in ecru or white in a number of styles, at 75c, $1, $1.25, $1.50 and $2.00 pair.

Barred Scrim Curtains with filet lace borders, white or ecru, $1.00 pair.

Etamine Curtains, lace trimmed, excellent values at $2.00, $3.00, $3.50 to $6.00 pair.

Etamine Curtains with colored aplique borders in blue, pink or yellow.

Nottingham Lace Curtains, many new fine patterns, at 60c, 75c, $1.00 and $1.25 pair; made of soft Egyptian yarn, in ecru or white, at $2.50, $3.00, $3.50 pair and up.

Arabian Lace Curtains of fine French nets with lacet lace border, in ecru or white, a very extensive line, at $5.00 and $6 pair; finer ones at $8.00, $10.00 and $12.00 pair and up.

Point Milan Lace Curtains on fine Brussels net, Swiss make, at $3.75 to $5.00 pair.

Sunfast Draperies for overhanging or interior decorations, in all the rich browns, tans, blues, greens and rose shades.

Yard Goods of every kind for making up to your order in any style you may wish.

Kid Gloves for Saturday's Buying

Our Kid Glove stock has been replenished after the heavy Easter buying, and you will now find all shades and sizes here. Both long and short styles. A splendid Kid Glove, 2-clasp styles in white, black and all wanted colors at $1.00 pr. A finer grade at $1.50 pr. We, also, carry a good line of Kid Gloves for men at $1.00, $1.50 and $1.75 pair.

"Cadet" Hosiery Opportunities for Saturday

Boys' "Cadet" Hose, heavy or medium weight, ribbed, reinforced in knee, heel and toe with linen thread, which adds to their wearing qualities, all sizes, 25c pair.

Girls' "Cadet" Hose, gauze and light weights, fine ribbed, in black, white and tan, reinforced in knee, heel and toe with linen thread, at 25c pair.

Women's "Cadet" Hose, all rib top or plain with ribbed garter top, black only, both regular and out sizes, reinforced in heel and toe with linen thread, at 25c pair.

Men's "Cadet" Hose, medium, heavy and gauze weights, black, mercerized, reinforced in heel and toe with linen thread, at 25c pair.

Long Cloth $1.19 Bolt---Saturday

Saturday and Monday we offer one case of Long Cloth, 36 in. wide, an extra fine quality, nice smooth finish, in 10 yard bolts, at $1.19 the bolt.

G. E. BLUEM.

NewspaperARCHIVE® NewspaperARCHIVE®

LARGE CROWD OF GRAIN MEN LIMA GUESTS

EXPERTS ARE DELIVERING TALKS OF INTEREST—SYMPOSIUM THIS EVENING.

One hundred and twenty-five members of the Northwestern Ohio Hay and Grain Producers' Association assembled at the auditorium of the Elks' Home at 11 o'clock this morning for the opening session of the spring conference of the Association. The morning was occupied with a business session, the routine matters of the past three months coming up for review and sanction. An exhibition of seeding testing was given, trade information was discussed and members joined in a conceited effort to secure expert trade and scale inspection. At 12 o'clock, the morning session came to a close and visiting members repaired to the various hotels for luncheon.

Promptly at 1 o'clock, the second session was opened with a pointed address by A. P. Sandles, secretary of the state agricultural board. Business of the afternoon was taken up and disposed of and Bert Ball, secretary of the national crop improvement committee and a crop expert, delivered an interesting address on crop improvement work and the boys' corn growing contests. Mr. Ball laid emphasis on the educational work of agriculture and cited numerous instances where close study of soil conditions, seeds and cultivation methods, were productive of gratifying results. Corn clubs were approved of as an incentive to better congrowing and instrumental in arousing interest among the young farmer boys of this section. Mr. Ball's address teemed with interest and helpful suggestions and members gave him their hearty approval in his work.

The last speaker of the afternoon was John Begg, an institute lecturer of Columbus Grove, Mr. Begg spoke for a few minutes and made an excellent impression with his helpful remarks. All members joined in voicing the opinion that today's conference was one of the most successful in the history of the Association.

The evening session will commence at 5:30 this afternoon with a banquet at the Elks' Home. Following the feast, the evening program will be as follows:—

"The Future of the Grain Trade."
"Honor and Equity in Trade."
"Federan Inspection—The Plan."
"Grain Trade Legislation."

During the evening, the conference will lapse into a symposium in which all members will take part in the discussion of the above suggestive subjects.

A number of members will go to Van Wert, Ohio, tomorrow where a similar session is to be held. Mr. Ball will deliver an address in that city and a farmers' institute held.

LATEST SPRING FURNISHINGS, POPULAR PRICES. PITTILLA'S.

FLOORS FLOOD.

A bursted pipe at the Lima House this morning flooded several rooms and the lower hallway. Plumbers working in the hostelry neglected to shut off the water with the result that a pipe upon which they were working sprung a leak and inundated a portion of the building. Repairs were made this afternoon.

SWINDLER

OF CHECK-WORKING TYPE IS STILL AT WORK HERE.

POLICE HAVE GOOD DESCRIPTION AND ARE BUSY ON TRAIL.

Another bogus check man is abroad in Lima.

Police have been quietly working on a clue that may lead to the arrest of a fellow passing himself off as Charles H. Hess, who Wednesday evening succeeded in persuading Frank Stumpp, east High street ssioonist, and Tony Miller, a saloon proprietor on the Public Square, into cashing checks for $3.00 and $2.00, respectively. Both checks are in the possession of the police.

Hess, who, it seems, has been in Lima for several days, and has been staying at the Sherman Hotel conducted by Mr. Stumpp, presented a check in payment for his board there, Wednesday evening. Trusting implicitly in the stranger's honesty, Mr. Stumpp cashed the check and returned him his change. In a similar manner he succeeded in exchanging a slip of worthless paper for two dollars at Mr. Miller's cafe, presenting the check in payment for a drink and receiving his change. Both men learned that they had been fleeced, yesterday, when they presented the checks at the Metropolitan bank. The checks were drawn on "S. H. Early" and made payable at the Metropolitan bank. Hess endorsed the checks by affixing his signature in German.

The newest swindler is described as a man of about thirty years of age, wearing a suit of overalls, a jumper and a large soft hat. From all appearances he was a railroader.

BOYS' HATS, ALL COLORS, NOBBY STYLES, $1.00. PITTILLA'S.

SCHOOL LEAGUE

SEVERAL GOOD GAMES SCHEDULED FOR SATURDAY AFTERNOON.

The second series of games in the public school league will be played tomorrow afternoon as follows:

Lowell vs. Franklin, College grounds. Umpires Keve and Mahan.

Garfield vs. Irving, City Park. Umpires, Frankel and Klitter.

College vs. Washington, Second street grounds. Umpires, Phillips and Fennell.

Lincoln vs. Whittier, Tile mill grounds. Umpires, Blank and Shook.

Owing to a dispute over the Solar Refinery grounds where games were played last Saturday, the school league teams have been barred from the diamond. It seems that groups of small boys have caused trouble there during the week and in order to insure against a recurrence of the difficulty, all diamondists were ejected. Officers of the public school league hope to adjust the difficulty and play scheduled games there next week.

Exclusive Distributors of "STETSONS"

There is class to Stetson's Shoes for men that carry them into the favor of all particular dressers. For Spring we show a complete variety in tans, vici and gun metals in the new toe.

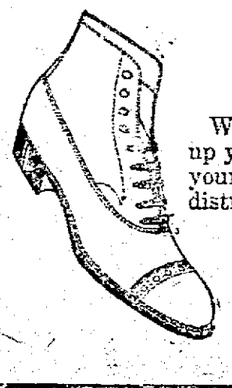

PIAZA CARLETON
DICKIE STETSON

When you wear "Stetson's" make up your mind that you are going to get your money's worth. We are exclusive distributors in Lima. Look us up.

GOODING'S
230 N. MAIN

Extra **Auction Sale** Extra.

A great opportunity to save money; let me prove it.
EXTRA FOR SATURDAY 20th.
One hundred and fifty Elegant Pictures; all kinds and sizes. House cleaning time is here; now is your opportunity. One visit to our Sale will convince you.
Also selling a complete line of

"JEWELRY"

and Japanese Elegant Transparant China and Art Goods. Your price is mine. Let me save you money by buying at your own price.

SALES DAILY AT 2 AND 7 P. M.
Comfortable Seats for the Ladies.

EDWARD POWELL, Manager.
RAYMOND SMITH, State Auctioneer
113 W. High St., Opera House Blk.

Specials for Saturday.

RUGS
$1.69 to $45.00

CARPETS
35c to 75c Per Yard

Lace Curtains
50c to $12.00 Per Pair

LINOLEUM
50c Per Yard

MATTING
15c Per Yard

OIL CLOTH
29c to 49c Per Yard

Special Sale Saturday.

Hoover & Bond

WOMAN TELLS OF CRUELTIES IN LIFE BOAT

New York, April 19.—"Hundreds of lives were needlessly sacrificed and I am perfectly willing to go before a senate investigating committee and tell all I know," was the statement today of Mrs. J. J. Brown, of Denver, Colo., one of the heroines of the Titanic disaster, who rowed at a life boat until she was completely exhausted, before the Carpathia picked her up.

"I know of no words to express my indignation at the arrogance of the men in charge of the life boats, said Mrs. Brown today. "When Mrs. Astor came aboard our boat, her husband was with her. 'Get out here,' cried the officer in charge. 'This boat is for the ladies only.' Mr. Astor explained that his wife was in a delicate condition and he would like to accompany her but when the officer cursed him he bowed very courteously and smilingly left the boat after kissing his wife good by. The life boat started off with a number of seats vacant.

"Isador Straus and his aged wife came into the life boat. He, too, was ordered out and Mrs. Straus said she would remain with him, even if it meant death for both of them. 'We'll teach these rich Yankees that we are running things,' the officer in charge boasted as our boat left the Titanic.

"The officer forced me to row until I thought my arms would drop off."

THE WONDER OF THE AGE. PITTALLA'S $2 HAT.

MANY GIRLS SEEK TO MARRY GREEN

Chicago, April 19.—Col. Edward H. R. Green, son of Mrs. Hetty Green, of New York, arrived in Chicago last night and talked freely of the many leap year proposals he has received since the first of the year.

"I have received more than 1,000 letters from girls, young women, old maids and widows in which they boldly propose marriage and try to persuade me that married life with them would be far greater happiness than for me to live alone," he said.

"I am interested only in business; these proposals do not interest me. Many changes are being made in mother's property in Chicago and that is what I am here for. No wedding ring for me, right now."

BREAKS A RECORD.

By United Press.

Boston, Mass., April 19.—Michael J. Ryan, of New York, with a grand burst of speed, captured New England's long distance classic, the Boston Marathon today. Despite frightful under-foot conditions, Ryan broke the old record of 2:21:39-3-5 for time. His time being 2:21:18-1-5.

GREAT DUNLAP

PONY COMMERCIAL CONTEST

Conducted By Lima Business Men.

Shetland Pony, Vehicle and Harness

LICHTENSTADER BROTHERS,

CLOTHING AND SHOES. NORTHWEST CORNER SQUARE.

HOOVER-ROUSH CO., Furniture and Carpets. West Side Square.
COVER HARDWARE CO., Hardware. West Side Square
RED CROSS DRUG STORE, Drugs. 136 N. Main St.
PITTSBURG CASH GROCERY, 129 W. Market St.
ISAAC EAST, Confectionery, Fruit, Soda Water, Etc. 315 W. Market St.
EMPIRE THEATER, North-west Corner Square.
HALL & WHITNEY Cigars. North-west Cor. Square
HUGHES & SON, Jewelry and Diamonds. 135 N. Main St.
LIMA ADVERTISER, 126 W. High St.

THE PLAN

For all money paid to any of the above business men, either cash purchases or in liquidation of old accounts, votes will be given the person making said payments. These votes may be cast for any contestant, and will be deposited in a ballot box properly sealed at Lichtenstader Bros. At the close of the contest the ballot box will be opened in public and the child receiving the highest number of votes will be awarded Pony Outfit. Ballot box will not be opened and votes will not be counted till the end of the contest.

How to Win

This is a golden opportunity for some energetic child to become the possessor of a magnificent Pony Outfit, so dear to the heart of childhood. The outfit is worthy of supreme effort. The child who most systematically solicits coupons from his or her friends to trade with these enterprising business men will win the prize. Make the effort, and your friends will be glad to help you win the prize which will fill your hours with pleasure.

CONTEST COMMENCES SAT., APRIL 20, Ends October 15th, 1912---Get All Your Friends Lined Up to to Save Their Votes for You.

NEWSPAPER ARCHIVE® NEWSPAPER ARCHIVE®

PRIZES FOR CORN GROWERS

ALLEN COUNTY BOYS WILL TAKE AN INTEREST IN AGRICULTURE.

The Allen County boy who grows the best crop of corn this summer will be rewarded with a seven-day educational trip to Washington D. C., early next November. The Northwestern Ohio Hay and Grain Dealers' Association, as an incentive to better and more careful corn production, have offered to send the winner of the corn growing contest on a trip to the National capital. In their project they have the hearty co-operation of the United States department of agriculture. If sufficient funds can be raised among the business men of Lima interested in better corn production, two young men from Allen county will make the trip. The following are a set of rules and regulations governing the contest which are self-explanatory:

1. Any resident boy not over twenty years old on January 1, 1912, is eligible.

2. Entries must be registered in writing in duplicate (2 copies), both of which must be addressed to reach the designated representative of the party or parties offering the prize by noon of June 1, 1912, to A P Sandles, Secretary, Ohio Department of Agriculture, Columbus, O.

3. Entry registration blanks will be furnished, without cost, upon request addressed to the designated representative of the party or parties offering the prize, or to A P. Sandles, Secretary, Department of Agriculture, Columbus, O.

4 The boy contestant must individually select the seed and do the work.

5. The contest shall be for the production of the best yield of yellow corn shelled from an acre designated at time of entry registration.

6 Form of acre to be rectangular, eight rods wide and twenty long or ten wide and sixteen long.

7 County Commissioners shall appoint three reputable citizens, residents of the township in which the corn is grown, to referee each contesting acre and five judges to judge and certify the results of the contest

8. The referees shall measure the ground, witness the husking, and weight the corn in ear from the entire acre. Upon the completion of the weighing of the acre of corn, the referees shall allow the contestant ten minutes time in which to select, from the bulk, a sample of a little over one hundred pounds (not less than 105 and not over 115 lbs.) to be carefully bagged and delivered by the referees to the duly appointed judges of the contest.

9. Corn must be husked direct from the stalk on Friday, November 1, 1912, or, as soon thereafter as practical according to the judgment of the referees. The boy may employ assistance in the husking. The husking must be done in the presence of the referees.

10. The judges of the contest shall select, unseen, exactly one hundred pounds of the sample submitted. This one hundred pounds of corn in the ear shall be shelled and weighed and the yield of the acre shall be computed thereon.

11. Decision day will follow as soon as practical after the completion of the refereeing and sampling of the respectiye competing acres, pro-respectively Saturday, November 2, 1912.

12. The contest will be judged in the Court Room of the County Court House.

13. No contestant shall participate in more than one contest for the free trip to Washington D. C., prize. (This does not forebid contesting for a premium prize, cash or otherwise, which may be offered by any part or parties)

14. A majority shall constitute a quorum for service in refereeing and judging and a majority opinion shall rule.

St. Paul's Evan. Lutheran Cong.—North and Elizabeth streets John Wm. Richards, pastor. Parsonage 601 N. Jameson avenue. New Phone 162-M. Free pews, books for strangers. Second Sunday after Easter. Weekly Bible reading Philippians, Collosians and I. Thessalonians.

9 a. m. Bible school in charge of Supt. C. F. Sprague and Miss Grace Hunton

10 30 a. m., Chief Service, theme "The Resurrection Life."

7·30 p. m, Vespers with sermon on "The Contrasted Joy of Christmas and Eastertide."

After-talks for Senior Class morning and evening.

Wednesday, 2:30 p. m, Mission Study Class. Thursday, 7:30 p. m., Luther League at 228 N. Park street, Mrs. Geo. Roeder's Friday, 6 p m., Boys League in charge of Mrs E. W. Charles and the pastor. Friday, 7·30 p m, Men's League with an address and social hour.

LATEST SPRING FURNISHINGS, POPULAR PRICES. PITTILLA'S.

MOCK TRIAL

At Y. M. C. A. This Evening Promises to Be Enjoyable.

Great interest attaches to the mock trial to be held at the Y. M. C. A. this evening. The principals in the trial are Hugh Simpson, Henry Deisel, Roy Banta and Theodore Harris. It is a suit for $10,000 due on account.

Several of these mock trials have been held by the young men of the business classes of the Association, and this one promises to prove equally as entertaining as any of the former ones

SPECIAL THIS WEEK, MEN'S SILK HOSE. 25c PITTILLA'S.

POLICE NEWS.

"Coon" Smallstreet, hailing from Ada, Ohio, who was very reluctant in confiding his name at police headquarters last night, this morning pleaded guilty to a charge of intoxication and was fined $1.00 and costs.

Phil Cotter, a typical Irishman, carried a razor and several too many drinks under his belt. Consequently he was given the usual fine of $2 00 and costs by the city magistrate.

William Gretichen, drunk and disorderly, was arrested on east Wayne street, last night, and pleaded guilty before Mayor Shook's court today. He was soaked $1.00 and costs.

Thomas Trever, another plain drunk and first offender, was given the same.

VETERAN EDITOR DIES.

Cleveland, O., April 19.—Burroughs F. Bower, veteran Cleveland newspaper editor and head of the Cleveland News from its organization in 1904 until his recent retirement under failing health, died at his home, 2323 Prospect avenue. He was fifty-six years old. Death was due to congestion of the brain. Bower came to Cleveland in 1890 to found the Cleveland World, which he managed until a change of ownership in 1895.

INSPECTOR HERE.

Douglas H. Thompson, a former Van Wert young man who is now employed in the machinists' department of the Wabash Railroad shops at Ft. Wayne, has been sent to Lima by the Wabash Railroad officials to officiate as inspector on the work that is being done at the Lima Locomotive Works for the road The Lima company is rebuilding a number of locomotives for the Wabash.

NELSON RETIRED.

"Red" Nelson was knocked out of the box by Jimmy Callahan's crew of White Sox in the third inning of yesterday's St. Louis-Chicago game "Red" developed a streak of wildness and walked three men in the third inning. He was derricked

BIGELOW IS IN RUSH NOW

WANTS TO WIND UP THE CONCON. SOON AS POSSIBLE.

By United Press.

Columbus, Ohio, April 19—Holding that it was dangerous to encumber the new constitution with unnecessary and legislative amendments, President Herbert Bigelow, of the Ohio Constitutional Convention, has called upon the delegates to kill such measures, hastens the passage of the important business and adjourn without further delay.

The delegates were asked to exercise courage in this respect and to vote against such measures as they deemed were not imperatively needed. There was danger in loading up the new deliverance with legislative acts for the reason that it was impossible to say what the people might want in the future. For this reason only the fundamental should receive consideration. While he did not mention them, it is well understood that the only subjects of major importance left to pass upon are taxation and municipal government.

Despite the injunction the convention insisted upon adopting the Roehm proposal, which permits the use of mechanical devices at elections, the Supreme Court having ruled that voting machines are not ballots as contemplated by the present constitution. During the week only three proposals were passed and Thursday nine new ones were added to the already large calendar. In addition most of the day was taken up with the discussion of the proposition to adopt the recall. At the end of the debate action was postponed until next Tuesday afternoon.

WOMAN HANGS

HERSELF WHILE GRIEVING OVER SUICIDE OF AVIATOR LOVER.

Paris, April 19.—Endeavoring to follow in death her lover, the aviator, Verrett, who committed suicide by abandoning his aeroplane to the air currents at a height of 4,000 feet and came crashing to the ground, last Monday, Madame Rita Mathias today attempted to hang herself in her room in a Versailles hotel. She was cut down and resuscitated with great difficulty.

"I do not want to live. I must die," she moaned, as she realized that she had been brought back to life.

TO PROSECUTE DAYTON FIRM

CLAIM HOTEL COMPANY VIOLATES THE PUBLIC UTILITIES ACT.

Columbus, O., April 19.—Chairman Gothlin, of the state public utilities commission, today asked attorney general Hogan to prosecute the Algonquin Light, Heat and Power Co, of Dayton, for violating the public utilities law by not consulting the commission when purchasing the Pierce-Williams company power plant, or filing schedule of its rates with the commission after the sale was consummated.

If a suit is instigated, it will be the first since the public utilities act became a law last summer. The penalty is a maximum fine of $1,000 per day for each day of operation after schedules were not filed. As the plant was taken over January 1, a maximum fine of over $100,000 could be imposed upon conviction, it is said.

NEW LIBRARY.

Money Enough Raised at Napoleon to Construct One.

Napoleon, O., April 19.—The Carnegie library for Napoleon has again assumed definite shape and it is believed within the next thirty days the Trustees will be able to advertise for bids for the building from the same set of plans as was adopted at first. The Trustees have received a letter from Mr. Carnegie advising them that he stood ready to donate $13,000 toward a library building for Napoleon, but an annual appropriation of a fund of $1300 must be provided for the upkeep.

100c For Your $1

We do not claim that we are selling you below cost, at 40 or 50 cents on the dollar, as this is an impossibility, but we claim, and can prove same to you, that we are offering you one hundred cents for your dollar, which is TRUE.

Furthermore, in comparing our values with others you will find a saving of

25% TO 30%

REASON WHY? Because:

1. Our buying power for a chain of stores of same kind enables us to buy 10 to 15 percent CHEAPER than any other concern.

2. Because in selling quickly for cash, we save the cash buyer to pay for losses, which under ordinary circumstances amount to 15 or 20 percent.

3 Our expense is small and our outlet big

Above reasons are the ones that help you to buy at 25 to 30 percent cheaper

Try once and yo uwill be convinced that our statement is TRUE.

Harvard $10 & $15 Clothes Shop

Opp. Opera House
Lima Branch No. 9

HEADQUARTERS
Monroe and Jefferson, Chicago

$40,000 Collection Oriental Rugs

Now on display in our Rug department. This superb assortment is in charge of Mr. Geo. S. Mooradian, of a large New York importing firm and will be here but a few more days. You'll save 50 per cent in purchasing of us. See window display.

THE BIG STORE NEWSON-ARWISHER COMPANY THE BIG STORE

Children's Millinery.

A great assortment awaits your choosing in our Millinery section. Becoming styles for children of all ages, shown in a price range that will please parents. Prices range, 98c to $4.95. A special showing of straw styles at 29c, 50c, 98c and $1.39.

Seasonable Merchandise Attractively Priced for Saturday Selling

Men's Wear---Saturday Specials

You men who want more than usual value for your money, should note this strong list of Saturday specials from our Furnishing section. We know you will want to share—read—

50 Dozen Shirts, Special 58c.

Excellent values, regular coat style, made of good wearing percale and madras, big range of patterns, including plenty of black and white effects—great bargains at, each.....58c

Porosknit Union Suits, 79c.

Regular $1 00 grade, genuine Porosknit, the label on every garment, short sleeve, ankle length styles, ecru color, can you beat it, for Saturday's selling, each 79c

Men's Onyx Hosiery, 35c; 3 pr. $1.00.

Your choice of pure silk, silk lisle or silk with drop stitch, actual 50c qualities—a few left from the "Onyx" Anniversary sale, special again Saturday... 35c pair, or 3 pair for $1.00

Windsor Ties, Special at 25c.

A new lot of 25 dozen just received, good length, novelty border, plaid or plain styles, all wanted colorings, each 25c

Boys' Blouse Waists, 50c.

The famous K & E Brand—new assortment, plain blue, tan and big range of designs, 11½ to 14 inch neck sizes—splendid values at 50c others $1.00

Foulard Silk Sale Continues

Again tomorrow the Silk section will be busy yarding off these beautiful foulard silks we purchased under such favorable conditions. If you haven't read the list of savings, here it is—

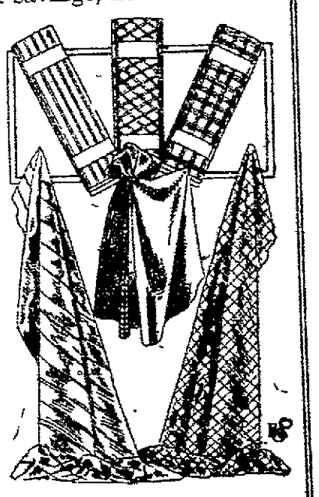

Regular 58c and 65c Silks, 38c Yard.

Over 1,500 yards foulard silks in all the latest designs and colorings, such as navy, Copenhagen, brown, tan, helio, green and others. Width, 22 inches Regular 58c and 65c qualities, yard 38c

Regular 75c Foulards, 59c Yard.

Handsome 24 inch stripe and figured foulards, also our regular 27 inch plain messaline, selling regularly at 75c yard Take your choice from this splendid assortment, at yard.....59c

$1 Messaline Silks, Special 81c Yd.

You will save just 19c per yard in buying your new waist or dress during this three days' sale. Beautiful yard-wide colored messaline silks, newest shades of brown, tan, helio, navy, Copen, grey, green and also black, yard....81c

Regular $1.25 Poplins, Special 98c.

A great bargain—these $1.25 silk and wool poplins, beautiful materials, noted for their soft, clinging texture and lustre, 24 inches wide, choice of navy, tan, black, wine and others, Saturday, only, yard.....98c

Fancy Jacquard Silk, 29c Yard.

A special group of regular 39c and 50c fancy jacquard silks and silk and cotton eoliennes, 27 inches wide, all washable and a beautiful line of colors to choose from. Saturday, only, per yard 29c

25c Seco Silks, Special 15c Yard.

Nowhere will you find such good values inthis popular spring and summer material. Choice of plain or polka dots—a fine silk and cotton mixture especially adapted for waists and dresses Regular 25c quality, per yd. 15c

Buy Hair Goods Now

You won't have the opportunity of selecting at these low prices long. To be frank, we have never seen such values before. Every shade of hair can be easily matched from this assortment of French refined convent human hair. All qualities—fine, medium and coarse wavy hair.

SWITCHES, 18 to 30 inch, 90c to $6.98. (Regular prices, $2.00 to $12.50).

RINGLET CLUSTERS, 69c to $1.98.

HAIR COILS, $1.49 to $2.49.

Carnations and Roses Special

Friday and Saturday we will sell 1,000 fresh cut roses and carnations at prices that will appeal to everyone who loves flowers.

JUST LOOK—

Fresh Cut Roses, choice of pink, red or white, extra special,

3 for 10c.

Fresh Cut Carnations, choice of pink, red or white, extra special,

3 for 5c.

ON SALE IN BASEMENT.

Extra! Up to 50c Embroideries at 15c yard

An embroidery sensation that will create a "stir" in the Dry Goods section tomorrow. Think of it! Fine nainsook and Swiss edgings, some up to 27 inches in width—an extra special at—

The quality is such as you would buy at any time at 25c, 35c, 40c and 50c per yard. Certainly the best embroidery value yet offered this season.

15c a Yard

Scores and scores of dainty patterns in his lot to select from. Once you lay eyes on this special lot and note the values, you will buy the entire season's supply.

Tailored Suit Prices Lowered

Racks are thinning out rapidly in the Women's Tailored Suit section at these low prices. Surely every woman with need for a jaunty Spring suit will take advantage of these timely savings.

$11.95 for Suits up to $18.50.

Some of the season's most wanted styles are to be found in this new group that formerly sold at $16.50 and $18,00. Popular whipcord and serge suits in scores of one-of-a-kind models that are unusual values at $11.95.

Suits up to $22.50—$14.85.

Comprising a wealth of choice style effects, prominently featuring the season's most desired colorings. Coats lined with peau de cygne silk—rich novelty mixtures and plain colors galore. Great values at this special price, $14.85.

Suits up to $25, Now $16.85.

These handsome suits embody all the late style touches characteristic of the season. Skirts are the new simulated tunic and panel styles. Coats have long, wide revers. Latest materials and spring shades. Regular $22.50 and $25.00 values now special at $16.85.

Suits up to $30, Now $19.85.

Some of the very best selling models of the spring season are among this group of styles that formerly sold up to $30.00. Becoming models, cut on most recent lines and embracing all the desirable qualities of suits selling at double this sale price of $19.85.

We Repeat "Onyx" Hosiery Sale

Owing to the inclement weather, we have decided to continue this Anniversary Sale of women's Onyx Hosiery up until store closing, Saturday night. Buying of "Onyx" hosiery at these prices is just like putting money back in your pocket. You will back up the assertion when you note the qualities.

Women's "ONYX" fast black silk lisle hose, with double garter top, extra fine quality, never sold for less than 60c pair, Aniversary Sale price ..... 85c pair, 3 for $1.00

Women's "ONYX" gauze lisle hose, high spliced heel, double toe, a very superior quality, seasonable weight, choice of black, white and tan, in the Anniversary sale at... .....85c pair, 3 for $1.00

Women's "ONYX" black pure thread silk hose, wide garter top, splendid value. One of Lord & Taylor's representative numbers, containing latest improvements, double heel and oe Actual value, $1.50 pair. Anniversary Sale price.... .....$1.00 per pair

NEWSPAPER ARCHIVE®
NEWSPAPER ARCHIVE®

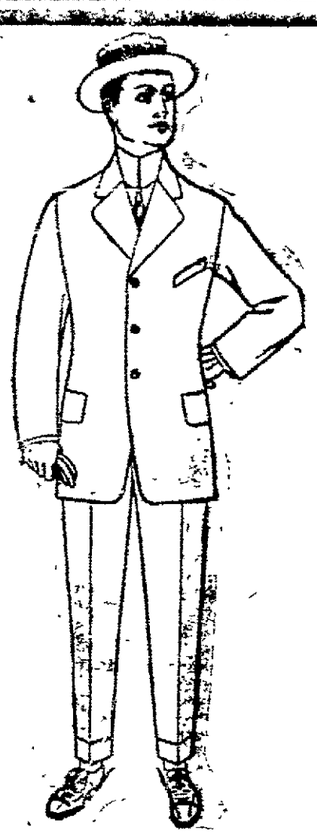

EILERMAN'S
Maker's and Distributors
—of—
The World's Best Clothes
For Men and Young Men

YOUNG MAN APPLY THIS TO YOURSELF

YOU judge a man by his personal appearance. You show deference or disregard according to his dress.

But what attitude does your appearance prompt from the men you meet? Do you receive that courteous recognition always accorded the well-dressed man? Are your clothes of that refinement which reflects your individuality? When you think that for

$15 to $20

you can get from us a guaranteed

"All-Wool"

EILERMAN
Celebrated Make
Suit or Top Coat

there is no longer any reason why you should not take your place with the best dressed men of this community.

There are innumerable styles and models to choose from; and each one with that perfection of workmanship and fit you naturally expect at higher prices—but are surprised to find at prices so moderate.

If every thread is not "All Wool"—if the colors fade in the slightest degree—return the suit to us, and your money will be refunded.

The maker's label—Eilerman's—is your guarantee of "All Wool" and hand-tailoring.

Get into an Eilerman "Yungfelo" Maxim—a soft-roll front English effect, of exclusive style. Prices from $15 up.

Eilerman CLOTHING CO.
PUBLIC SQUARE - LIMA, OHIO

STAG PARTY

About thirty of Wm. J. Wemmer's gentlemen friends gathered at his palatial west Spring street home last night and enjoyed to the fullest a stag party. It was given to get together for the last time before he leaves on a long tour of the old country his intimate friends, and it was a stag party so enjoyable that it will be long remembered.

Mr. Wemmer leaves for New York Sunday. On Tuesday he sails for Holland where he will visit the great tobacco markets in the interest of his firm, The Deisel-Wemmer Co. In July he will be joined by his family and they will make an extensive trip through countries of the old continent.

SEE THE NEW SPRING SOFT HAT. $2 AT PITTILLA'S.

BUILDING PERMITS.

Building permits were issued today to Roy Wetherill for a $260 addition to his home on Holmes avenue and to Jacob Fess for a $100 addition to his Central avenue residence.

BOYS' HATS, ALL COLORS, NOBBY STYLES. $1.00 PITTILLA'S.

Locomotive engineer Emery Fawcett, of the C., H. & D. has been one of the successful fishermen visting Indian Lake this week. He returned with the evidences of a splendid catch, from Russell's Point.

SPECIAL THIS WEEK, MEN'S SILK HOSE. 23c PITTILLA'S.

A VAST ASSORTMENT OF

Beautiful Spring Furnishings and Hats are Now Here and Ready for Your Inspection

SOME hats have more style than quality—some the reverse. The best combination of both style and quality is found in the world famous STETSON hats. Our spring "Stetsons" are beauties. Whether it is a derby or soft hat, style and grace are worked into every line and curve. We have them in various new styles.

CHOICE NEGLIGEES

Men of taste will appreciate our handsome Shirts the moment they clap their eyes on them.

Made of beautiful fabrics and the latest Spring patterns.

Price Range 50c to $3

The fabrics are Madras, Cambric, Percales, Silk, Pongee, etc. All sizes.

Spring Neckwear

The first Spring blossoms of Neckwear await you.

Exclusive creations in Silks, never so handsome as this Spring,

25c to 50c

You will wonder how these Scarfs can be sold at the price.

Specials for Saturday Only

Fancy Colored Half Hose 5c

Boys' Black Fast Stockings 8c

Silk and Satin Neckwear 18c

Scratch Wool Hats $1.25

Eilerman CLOTHING CO.
Public Square. Lima, Ohio

Crawford & Bowdle

"Shoe Specialists"

Spring Shoes

For Men or Young Men

The greatest values ever put into Shoes are in our

KEEN KICKS
Shoes To Fit Feet

$3, $4, and $5

Every pair made to wear. Man never made better shoes than we are showing this season.

67 different styles to choose from—and "the style you want in the size you need."

TANS — DULLS — PATS —

SHOE HOSPITAL

Expert Repairing—That Looks Right—That Feels Right

PRISONERS ALL PLEAD GUILTY BEFORE COURT

Eight Cases Disposed of by Judge Klinger

NEGRO HOUSE BREAKER DRAWS THE CAPITAL PRIZE OF SIX YEARS.

Eight of the prisoners who were indicted by the grand jury during its session this week were arraigned before Judge William Klinger in the lower court room today and as a result of Prosecutor Weadock having had "the Goods" on each and every one of the eight the county will be spared of the expense of conducting jury trials in their cases. All of the eight pleaded guilty to the charges embodied in the indictments returned and they were promptly sentenced by the court.

The capital prize of the arraignment session was drawn by Charles Robinson, colored, aged 49 years, who was indicted for breaking and entering a dwelling. Robinson is the robber who attempted to loot the Kinzer home on south Pine street and was captured by a number of women of that neighborhood. He was sentenced to serve six years in the Ohio Penitentiary.

Lowell Chester Wood, 19, a Spencerville youth, charged with breaking the seals on an Erie freight car; Virgil Shappell, charged with having grabbed a purse from Miss Mayme Hellemkamp; Verne Clark, 19, charged with robbing two grocery stores in the west end; Clyde Harper, 17, an accomplice of Russell Royce, in a number of burglaries of cigar stores, and Grover Drew, with entering the Erie freight depot and stealing some paints and whiskey, all pleaded guilty to the indictments which had been returned against them and all five were sentenced to indeterminate terms in the Mansfield reformatory.

The indictment against Ralph Yant, charged with having been implicated with Clark in the grocery robberies, was nollied at the request of Prosecutor Weadock and this youth was discharged.

George Wilson, a youthful tramp who secured employment at the Locomotive works and after working a few hours attempted to escape with a number of tools which he had taken from the tool chest belonging to a machinist named Scott, pleaded guilty to a charge of petit larceny and was sentenced to thirty days in the county jail and a fine of $15 and costs, jail sentence to be suspended on payment of fine and costs.

SEE THE NEW SPRING SOFT HAT. $2 AT PITTILLA'S.

The boys of Company C., Second regiment, are making preparations for their fourth annual military ball which will be held at the armory on south Main street next Monday evening. A large crowd is expected, a large number of tickets having been sold by members of the command. The Rothlesberger orchestra will furnish music for the event. The members of the committee in charge of arrangements are Messrs. Clark Creps, Clyde Custer, William Ring and Walter Overly.

Our Specials For Saturday

PORK ROAST	12 1-2c
PORK CHOPS	[illegible]c
FRESH HAM	13c
FRESH SIDE	13c
BEEF BOIL	8c
BEEF ROAST	10c
BACON	15c
LARD. 3 pounds	35c

—COME SEE—

C. G. Miller,

113 EAST MARKET ST.

Smart Oxfords

We've Young Men's ideal Low Cut Shoes. Styles that are dashing and distinctive; "Young Man" is written all over them.

There are new Models in high toes and very classy models in the new recoding toes with low flat heels. Many new style features are shown here.
Dull calf and Tan Leathers
$3.50, $4.00, $4.50 to $5.00.

Come here and see this Shoe Swellness, Mr. Young Man, and we'll wager anything that we'll sell a pair of Oxfords!

MORRIS BROS.

MORRIS BLOCK

TWO STTRES | MARKS & BERNSTEIN | TWO STORES

..Banner Clothing Specials..

We Want to Save You Money On Suits.

RAILROAD FARE REFUNDED

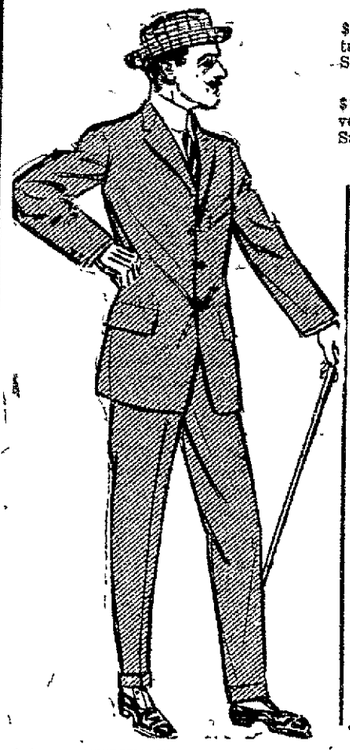

$8.50 Men's Spring Suits in all the new paeterns, Saturday Sale $3.95

$10.00 Men's Spring Suits, well tailored garments. Saturday Sale $4.95

$18.00 Men's Spring Suits, a very exceptional value. Saturday Sale $9.75

Saturday Specials

$13.50 Men's Spring Suits, showing the season's latest Styles. Saturday Sale ... $6.95

50c Men's Dress Hose, pure silk thread. Saturday Sale 29c

25c Men's Spring Hose, in all shades including black. Sat. pair..... 19c

15c Men's Dress Hose, in blue, black, brown, tan and gray. An ideal hose for spring wear. Saturday Special, pair 9c

10c Men's Dress Hose, in tan, black and fancy Special Saturday Sale, a pair 4½c

RAILROAD FARE REFUNDED

SATURDAY SPECIALS

75c Men's New Spring Caps, all the leading patterns, Saturday at 49c

$1.00 Men's Dress Pants, neat stripes excelent for dress purposes. Saturday only 69c

50c New spring Neckwear, very fine attractive patterns, pure silks, open or closed ends Saturday only ... 29c

SATURDAY SPECIALS

$2.00 Men's Hats, great display of the new styles Saturday at..... $1.49

$3.00 Men's Oxfords, in black or tan Saturday at $1.98

$3.00 Women's Oxfords, in tan or gun metal with new spring high heel, lace or button styles. Sat. a pair ... $1.98

Marks & Bernstein

17-19 PUB. SQUARE. LIMA, O.

NEWSPAPERARCHIVE®

FOUND A GRAVE

BRICK LINED ONE DISCOVERED AFTER A FIRE AT BETTSVILLE.

By United Press.

Tiffin, Ohio, April 19.—While excavating in the ruins from the fire which destroyed the business part of Bettsville, Fred Neidlinger came upon a grave seven feet beneath the surface and where no cemetery was ever known to exist.

It was walled with brick and contained the remnants of a red-cedar casket. There was found an old daguerreotype of the earliest style. The picture soon faded when exposed to the light.

The oldest inhabitants, some of them over 90 years of age, have no knowledge of any burial at that spot.

DEATHS AND FUNERALS.

The funeral to the late Mrs. H. H. Heman, whose death occurred at the Heman residence, 528 west Market street, yesterday, will be held from the residence at 2 oclock Saturday and interment will be made in Woodlawn cemetery.

Mrs. Elizabeth Heman was 59 years of age and she leaves her devoted husband, Mr. H. H. Heman, a well known civil war veteran; and one son, Homer Heman, manager of the Ajax Manufacturing Co., of Cleveland. The latter was at her bedside when death occurred.

Theodore Eysenbach.

Funeral services will be held at 10 o'clock tomorrow morning over the remains of Theodore Eysenbach, well known citizen of 714 west Spring street, who died suddenly yesterday, his death being due to apoplexy. The funeral service will be conducted by the Rev. Mr. Schlueter, pastor of the German Reformed church, and the remains will be consigned to a resting place in Woodlawn cemetery.

The deceased was 65 years of age and was prominent in business circles of the city and among the German-American people of the city and county. He was born in Germany and resided at Spencerville a number of years before coming to this city. He was engaged in the manufacture of patent medicines. He had been a resident of this city about three years before being claimed by the hand of death. Surviving are his wife, five daughters and three sons. The daughters are Mrs. Ira Wetherill, of Independence, Kan.; Mrs. Arthur Bailey, of Spencerville and the Misses Ella, Louise and Norma Eysenbach residing at home. The sons are Messrs. Theodore Eysenbach, Jr., of Spencerville, and Edward and Carl Eysenbach, of this city.

Andrew McGee.

Andrew McGee, aged 54 years colored, died at his home, No. 895 W. Spring street at 7 o'clock last evening. Death was caused by tuberculosis after an extended illness. He leaves a mother and two children, Harry McGee and Lulu McGee, both of this city. One brother Cantwell McGee of Lima and one sister, Mrs. Erma Phillips of Chicago.

ALL FARMERS HAVING CREAM To sell should get our price by phone or mail. Butter Department, R. L. Graham Co., Lima.
1-24-tf

TWO PRISONERS

Who Were Not Indicted Are Released from County Jail.

"Jimmie" Patton, white, and James Carroll, colored, who have been prisoners at the county jail for some time, having been bound over from mayor's court, have been set at liberty, not having been indicted by the grand jury. Patton had been bound over on a charge of chicken stealing and Carroll was charged with having set fire to a box car in the C., H. & D. yards. The evidence submitted was not considered sufficient to insure conviction and the men were not indicted.

WOMAN IS RELEASED.

By United Press.

New York, April 19.—Mrs. Mary S. Snyder, whose husband, Walter J. Snyder, editor of a Turf publication, was found stabbed to death in a bath tub at their home on April 7, was this afternoon released from custody.

ZEMO SOAP FREE

DECLARED TO BE THE MOST WONDERFUL MEDICATED SOAP KNOWN.

With every trial 25-cent bottle of the wonderful Zemo for all skin afflictions, you get a free trial cake of Zemo Soap, the best medicated soap produced; also their guide book on how to care for the skin and remove all trace of disease. Zemo soap lathers fine, makes the hands smoth, is a dandy head wash and you will grow to depend upon it. Zemo liquid cures all skin irritations and makes children happy. Return the bottle of Zemo if you don't like it and get your 25 cents as it is fully guaranteed by druggists everywhere and in Lima by the H. F. Vortkamp Drug Store.

Zemo and Zemo Soap are prepared by E. W. Rose Medicine Co., St. Louis, Mo., and their guarantee is as good as gold.

Factory Store Announcement

of Clearance Sale Attracts Great Crowds

150 Pianos Must Be Sold Before May 1.

We are Going to have a Spic, Span new Stock from our great factory by May 1st, and we must sell every Piano on our floors before this big stock comes---150 of them. Beautiful new models, some of them received last week, others slightly used but every piano must go! SO WE'VE SLASHED THE PRICES. And in order to make this a record-breaking sale as well as to place a piano in the reach of any family in Lima and vicinity we announce Startling low terms of---$1.00 DOWN---$1.50 A WEEK---READ---

$1.00 DOWN

Any Piano Delivered to Your Home, in or Out of Town, by Our Great Club Plan

$1.50 A WEEK

$1.00 DOWN---$1.50 A WEEK

BEAUTIFUL NEW PIANOS

Here are the beautiful new pianos, all standard, high grade instruments, pianos that you will be proud of and that will make you the envy of your neighbors. The proof of a piano is its playing—choose from these grand instruments at the following ridiculously low prices:

$89 $105 $115 $148

$1.00 Down, Then $1.50 a Week

HERE IS A PIANO THAT WOULD COST $250 AT AN ORDINARY PIANO STORE

OUR CLUB PRICE $148
$1 Down and $1.50 a Week

But you can come in here tomorrow, or any day in April, and make a deposit of $1.00 and have it delivered right into your HOME. A FULL SIZED GUARANTEED PIANO, sweet toned, high finish, a perfect gem. To members of THE STORY & CLARK PIANO CLUB the price on this piano is only $148. $1.00 DOWN. $1.50 A WEEK and a YEAR'S MUSIC LESSONS FREE.

GRASP THIS UNUSUAL OFFER!

BEAUTIFUL USED PIANOS

These instruments are high grade, some of them of the really expensive types, all of them have been slightly used; some as demonstrators in our show rooms, others by musicians, etc. All carefully overhauled and polished and ready to use. The biggest piano bargains you ever heard of.

$59 $65 $72 $83

$1.00 Down, Then $1.50 a Week

OUR CLUB PLAN

We open the roll to members of THE STORY & Clark PIANO CLUB, THURSDAY MORNING. By May 1st there will be 150 members, when the roll will close.

Every member is entitled to special low prices on any piano purchased during this sale, to the privilege of paying therefor $1.00 DOWN and $1.50 PER WEEK, and in addition thereto A FULL YEAR'S FREE MUSIC LESSONS for some one member of the family ABSOLUTELY FREE! JOIN THE CLUB NOW.

$1.00 DOWN THEN $1.50 A WEEK

If You Live Out of Town or Cannot Come In, Just Fill Up the Coupon, Tell Us What Wood You Want Your Piano In and Mail It to Us Today

Story & Clark Piano Co., Masonic Temple Bldg., 209 W. High St. Lima, O.

I enclose $1.00 as first payment on the new piano which is to cost me $148.00 as a club member; the balance I will pay $1.50 per week, or $6.00 per month. It is further agreed that the piano is to be sent to my home at once and the one year FREE MUSIC LESSONS to commence as soon as piano is delivered in my home.

It is also understood that if the piano is not satisfactory in every way when placed in my home that the same can be returned and my deposit refunded to me.

As a club member I also have the privilege of selecting any other piano or player piano in your warerooms and receive the same inducements on same. I prefer ..... wood.

NAME .....

News ADDRESS ..... TOWN.....

You Need a Piano!

You owe a piano to those children and that wife of yours! Music is a necessary part of any child's education and never before have such low prices and liberal terms been offered you. Get right down first thing tomorrow morning, bring your wife, get first choice of 150 pianos and join our club. You will, never feel the cost of the piano, you'll make the wife and kiddies happy and some one gets a YEAR'S MUSIC LESSONS FREE! All you need pay is

$1.00 DOWN THEN $1.50 A WEEK

From Factory to Home!

The Story & Clark method of selling pianos is different in every way from the methods of all other piano stores. This is the only BIG FACTORY-TO-HOME store in Lima. Our STORY & CLARK PIANOS are made in our own big factory in Grand Haven, Mich. Our pianos are sold direct to the family through OUR OWN STORES, and before May 1st we MUST SELL these 150 pianos. GET YOURS NOW.

$1.00 DOWN THE CHANCE THAT NEVER WAS BEFORE $1.50 A WEEK

Music Lessons Free to All

With the purchase of our Club Piano at $148.00 or any other new instrument you will be given FREE an entire year of Music Lessons, one each week.

Get your piano now—pay $1.00 DOWN, have it delivered at once, and thereby obtain advantage of this most liberal offer.

You Must Act Now!

Don't put it off even for a day. The very piano you want is here, the tone, the touch, the finish and all. IT'S YOUR PIANO and all you have to do to have it delivered into your home or out of town is to come in and join THE STORY & CLARK PIANO CLUB. You get the piano—you get a year's free music lessons for one of the children and all you need to pay is $1.00 DOWN. You can spare the dollar sure!. Then we'll see you tomorrow.

$1.00 DOWN THE CHANCE THAT NEVER WAS BEFORE $1.50 A WEEK

STORE OPEN EVENINGS

STORY & CLARK PIANO CO.

STORE OPEN EVENINGS

Bell Phone Main 1999 MASONIC TEMPLE BLDG., 209 West High St. Lima Ohio.

NewspaperARCHIVE® NewspaperARCHIVE®

SUGAR CREEK

School is Planning to give a Delightful Entertainment.

On Saturday evening, April 20, the pupils of Sugar Creek school will hold their fourth annual commencement exercises. The following interesting program has been arranged:

March, Edith Jones, Invocation, the Rev. Mr. Powell; duet, Ruth Surdival and Nora Griffiths; salutatory, Nelle Anne Evans; solo, Clarence Clevenger; oration, "Labor," Lela Pauline Diller; oration, "We Build the Ladder by Which We Rise," Arnold L. Jones; duet, Della Jones and Gwen Price; oration, "China," Bessie Mae Jones; valedictory, Mabel Elizabeth Pugh; music, Aerial quartette; address, Prof. John Davison; solo, Orville Evans; presentation of diplomas, G. W. Griffiths; music, Aerial quartette; benediction, the Rev. Mr. Surdival.

WILL CELEBRATE.

The 93d anniversary of the founding of Odd Fellowship will be fittingly celebrated by Solar lodge of this city on next Friday evening, April 26. D. M. Bowser will be the principal speaker. An interesting program is now being arranged.

Ask any of the persons named below if the

NATIONAL VACUUM CLEANER IS A BIG SUCCESS

Rest assured they will praise it highly and suggest that you get one through the great offer of the Lima Daily News.

IT A $10.00 Vacuum Cleaner.
IS The destroyer of germs.
The real remedy for dust.

$4.65 pays for this $10.00 Vacuum Cleaner and the Lima Daily News for one month.

THESE ARE SATISFIED USERS

J. A. Blank, 227 south Scott st.
C. E. Gerdeman, 716 Franklin st.
W. W. Calvert, 716 south Elizabeth st.
J. R. Williams, 227 north Jameson st.
Jacob Custer, 1120 west High st.
Dell Louthan, 1130 west High st.
C. H. Orr, 1008 west North st.
S. B. Kaufman, 219 north McDonald st.
N. H. Wigglesworth, 416 north Charles st.
D. F. Schultz, 340 north Elizabeth st.
Cement V. Eyster, 528 south Elizabeth st.
M. A. Bowles, 520 north Jefferson st.
Mrs. W. D. Watt, 137 north Pierce st.
Nettie Edwards, 406 north Central ave.
Mother Tyler, 127 north Elizabeth st.
Wm. Schwartz, 900 west North st.
J. M. Spicer, 904 west Spring st.
Mrs. E. Schnider, 653 north Jackson st.
J. H. Height, 211 north Franklin st.
F. R. Berger, 822 S. McDonald st.
M. H. Falk, 123 W. Circular.
C. B. Miller, 336 W. McKibben st.
J. F. Haunstein, 653 N. West.
R. M. Doughall, 1226 E. Market st.
Chas. Gumbert, 601 S. West st.
Louis Humbert, 521 Holmes ave.
J. D. Falls, 975 Brice ave.
O. O. Barr, 122 S. Collett.
H. H. Buis, 425 N. Metcalf st.
W. H. Ehrnman, 316 N. Jameson ave.
C. C. May, Elida R. F. D. 1.
J. F. Flowers, 133 S. Elizabeth st.
Carl Homes, 146 W. Wayne st.
Sue Elliott, 1008 W. Wayne st.
Mrs. Fred Snook, 509 W. Wayne st.
W. L. Bender, 233 W. Vine st.
E. W. Wilgus, 855 W. Spring st.
T. R. Rentz, 1163 Brice ave.
Mrs. M. B. Bresler, Elida.
Ross Kephart, Elida.
Otta B. Myers, 121 W. High st.
Miss Paulina Myers, Bluffton.
C. Brooks, 425 S. West st.
E. J. Blank, 331 N. Charles st.
Milton Wolfe, 624 W. High st.
Margaret Biersdoffer, 230 N. Ash st., St. Marys, O.
R. C. Woodworht, 615 E. Spring st., St. Marys, O.
J. W. Springer, 227 Pine st., St. Marys, O.
W. F. Baker, 426 Huffman st., St. Marys, O.
F. J. Vornhort, 317 N. Main st., St. Marys, O.
W. T. Hudson, 222 N. Ash st., St. Marys, O.
D. K. Thompson, Pine and Harrison sts., St. Marys, O.
J. L. Haney, 126 Chestnut st., St. Marys, O.
C. W. Springer, 810 E. Columbie st., St. Marys, O.
Mr. J. E. Geybil, 725 Wayne st., St. Marys, O.
Fred Heusch, 201 W. Wayne st., St. Marys, O.
S. K. Jay, 133 Wayne st., St. Marys, O.
Hobert Scott, 116 S. Ash st., St. Marys, O.
O. D. Kindeel, W. Spring st., St. Marys, O.
Chas. McKee, St. Marys, O.
John Schaffer, 802 E. Columbia st., St. Marys, O.

Beaverdam, O.
E. Lewis.
M. Edgecomb.
Allen Phillips.
Wm. McBride.
John T. Huber.
L. A. Vanglider.
C. A. Michels.
J. H. Barber.
C. F. Young.
N. N. Beach.
F. D. Bowers.
Wm. L. Creps.

Bluffton, O.
J. M. Bodertsch.
Minno Bixler.
W. H. Kibele.
C. G. Craft, 519 W. High
C. M. Hunter, 725 W. North.
C. A. Leming, 1138 Reece.
George Mahan, 210 W. Kibby.
Geo. Smith, 503 W. Kibby.
J. H. Ager, 655 S. West.
M. J. Conley, 534 S. Elizabeth.
Will Chandeler, 785 St. John's st.
Carn Means, Waynesfield, O., R. R. No. 1.
Mrs. Mullin, 624 S. West.
H. B. Fisher, 739 W. Spring.
W. M. Dickey, 802 W. Wayne.
Dr. J. R. Rakestrew, 1000 E. Second.
E. Feinzh, 425 E. Eureka.
E. E. Killian, 412 E. Pearl.
Earl E. Cook, 525 W. Haller st.
H. A. Fetter, 716 N. Jameson ave.
Chas. Gasser, 818 S. Metcalf.
Dr. F. Robinson, 214 Opera Block.
Margaret Van Horn, 422 W. Vine.
Mrs. Geo. Kolleinieger, 805 E. Broadway.
Mrs. J. Crumerine, 795 S. Main.
Anna J. Prunner, 228 Second st.
Mrs. K. Turner, 224 W. Vine.
J. F. Campbell, 971 Brice ave.
Maire Bros., 564 W. Market.
W. J. Callahan, 855 W. North.
C. L. Yakey, 404 W. Wayne.
Mrs. W. A. Davis, Elida, O.
Jess Johns, Elida, O.
L. E. Contes, Elida, O.
A. G. Small, 324 N. Metcalf.
Ed. Hohl, 226 W. Haller.
Mary Lawrence, 407 N. Washington.

MONEY FOR SPRING

We loan money on household goods, pianos, live stock, etc.
Easy payments, low prices, long time, business strictly confidential.
See us before going elsewhere.
Loans to farmers on three or eight months' time.
BOTH PHONES

CALL OR ADDRESS

LIMA LOAN CO. 209 OPERA BLOCK

Box 22 200 Opera House Block Lima, O.

GOOD INCREASE

SHOWN IN DEPOSITS OF THE POSTAL SAVINGS BANK HERE.

That the Lima branch of the Postal Savings Bank plan of the government is progressing nicely and growing steadily is shown by the latest report. There are now 67 active accounts, with a deposit of $3500. Under the postal savings act no more than $500 can be deposited by any individual.

When the account reaches that figure, however, the depositor may transfer the account to any bank, providing there are $20 left to their credit on a new account.

FAMOUS VETERINARY RETURNS.

Dr. MACHAN

Veterinary Surgeon

After eleven years in the East has returned to Lima and opened offices and hospital in the Ashton barns, 128 East Wayne street. Day and night service; Old phone 352; New 252.

COMING!
EMPIRE HOTEL
N. W. Cor. Sq., Collins Block.
LIMA, OHIO
Wednesday, April 24th
9 a. m. to 8 p. m. One day each month.

DR. A. A. THOMEN
CLEVELAND & COLUMBUS
SPECIALIST
Medical Director of the Columbus Sanatorium.
Chief Examining and Consulting Physician of the X-Ray Medical Institute.

Every Man and Woman Read This

Have you failed to reach success in life?
Are your powers of mind and body declining?
Have you lost your confidence?
Are you Nervous, Sleepless, Despondent?
Have you Heart Trouble, Trembling, Dizziness?
Is your Memory Failing?
You are in great danger. See us before it is too late.

Examination Free and Confidential

Dr. Thomen's treatment of catarrh introduces the medicine direct into the blood current.

This same treatment is equally powerful and positive in asthma, bronchitis, chronic pneumonia and consumption if used before there is destruction of the lung tissues.

Diseases of Women. Our treatment is perfectly harmless and easily applied. Try it and you will exclaim like hundreds of others: "Oh, I feel like a different woman."

Liver, Stomach and Bowel Diseases

YOUNG and MIDDLE-AGED MEN who suffer from youthful indiscretions and nervous debility may call with confidence.

VARICOCELE treated without the use of the knife.

KIDNEY AND BLADDER DISEASES—Bright's Disease, Diabetes, Inflammation of the bladder, enlarged prostate frequent and dribbling urination.

STRICTURE and all forms of disease of the uretha and prostate gland treated by our medical bougie method of treatment without pain or detention from business.

BLOOD POISON treated without injurious drugs.

HEART, BLOOD and SKIN DISEASES—Ulcers, sores, pimples, eczema.

BRAIN, SPINAL and NERVOUS DISEASES—Such as paralysis, locomotor ataxia, epilepsy, fits, neuralgia, sciatic headaches, sleeplessness, dizziness, brain and nerve exhaustion, etc.

DR. A. A. THOMEN
1797 East 55th Street,
Cleveland, Ohio.

THE REAL MEDICINE REALLY CURES

REASONS WHY HARSHONE DOES SO MUCH REAL GOOD.

Harshone has proved to be a positive cure for constipation because it heals and invigorates the mucous surface of the stomach and bowels, tones up the liver and causes the blood making and blood filtering organs to work in healthy harmony. It soon cleans the system of all impurities, and is a wonderful invigorating tonic which is the reason it has cured so many people of this city and elsewhere who were constant sufferers of indigestion, constipation, kidney weakness and rheumatism. Harshone is certainly a real medicine, composed of the very best medicinal roots and herbs, which are ground to a fine powder and compounded so that when taken into the stomach the very best medicinal qualities are quickly imparted to the weak and diseased organs. Those who are in need of a real medicine which has real merit can learn much of the great good Harshone is doing here, if they will have a talk with any of the people at the F. L. Butler, Central or South Side Drug Stores.

DR. A. A. THOMEN
Cleveland and Columbus SPECIALISTS

Whose advertisement appears in today's paper has visited Lima each month for several years. Will make his regular visit Wednesday, April 24th and can be found at the Empire Hotel, N. W. corner of Public Square from 9 a. m. to 8 p. m. Do not miss the opportunity for a free examination and consultation.
fri-sun

TAX MONEY RETURNED.

Attorney General Hogan's recent ruling to the effect that the property of the Business Woman's Club is not subject to taxation has come as a piece of luck for the members. The commissioners have returned to the club $51.34, the amount of taxes they had paid upon their property.

ALBERT'S IS THE ONLY PLACE YOU CAN GET THE REAL HAIR GOODS. WE DO NOT COMPARE OUR GOODS WITH THE GOODS SOLD AT THE LARGAIN STORES. PH. ALBERT, MANUFACTURER OF FIRST CLASS HAIR GOODS. ORPHEUM BUILDING.
4-18-2t

Gothic Tapestry.

A Gothic tapestry is to be seen at M. Vail Marquersau's place in the Rue du Petit Thouars. It is one of the rarest and most interesting specimens of the art of tapestry making in the beginning of the fifteenth century. The tissue, which is of wool, seems to approach that of La Marche manufactory of the period. Its blue ground is strewn with flowers of different colors and is ornamented with curiously designed animals, among which is a corn.

When She Is Eloquent.

When a woman speaks from the bottom of her heart she always has a lot to say.—Florida Times-Union.

NEW GARAGE.

Work on the new Thomas Motor Car Co's garage adjoining the Moore Brothers wholesale grocery has started and with favorable weather will be rushed to completion. It is to be 180 feet in depth and 40 feet fronrtage, fire proof and strictly modern in every way.

REMOVED HOME.

Benjamin Hoyt was removed from the city hospital to his home at 1058 Atlantic avenue Thursday in the Williams and Davis ambulance.

Believes This Will "Cure Lung Troubles."

Consumption is a flattering disease—that is one of its chief dangers. Those who have it are rarely willing to acknowledge the fact.

If this trouble is present. It is no time for trifling. Don't waste time in argument. If a so-called "cold" has long persisted; if a cough is present that keeps you anxious, or any of the symptoms are present such as fever or night sweats, weakness and loss of appetite, and perhaps, some raising of mucus—do the sensible thing; take Eckman's Alterative, as Mr. Bettersworth did.

Bowling Green, Ky., R. No. 4.
"Gentlemen: I wish to say for your Alterative that I believe it to be a medicine of unequaled value for all Bronchial and Lung Trouble.
"The Spring of 1908, I had a severe cough for six months. I tried all the medicine that my friends and doctors recommended to me, but no results came for the better. I had night sweats, and would cough and spit up every night until I got so weak I could hardly do anything. But at last James Deering, of Glasgow Junction, insisted that I try your medicine, which I ordered at once and began taking the same. In one week's time there was quite an improvement in my condition, and after I had taken several bottles I felt as well as ever in my life. I never wrote any firm or company a letter recommending their medicine before, as there are so many fakes that a medicine of genuine quality don't get credit or even tried.
"I desire the world to know, that I firmly believe that your Eckman's Alterative will cure any case of lung trouble if taken before the last stage. I will gladly write personally to any party wanting information in regard to your wonderful medicine."
(Signed Affidavit)
A. C. BETTERSWORTH.

Eckman's Alterative is effective in Bronchitis, Asthma, Hay Fever, Throat and Lung Troubles, and in upbuilding the system. Does not contain poisons, opiates or habit-forming drugs. For sale by H. F. Vortkamp and other leading druggists. Ask for booklet of cured cases and write to Eckman Laboratory, Philadelphia, Pa., for additional evidence.

FARMERS TO AID

ALL COUNTY RESIDENTS ARE TO HELP IN CLEAN-UP DAY.

"Clean-up" day is going to mean more than at first thought in Lima, for now it has extended into the county and every part of Allen will get a scrubbing on May 1. The Farmers' Progressive is nothing but what its name implies, has sent Director Harman the following communication:

"In order that cleanliness and neatness may prevail about our country homes, our farms and buildings, the undersigned farmers' club of Allen county deem it advisable to set apart annually a day for a general clean-up throughout the county. We hereby announce Wednesday, May 1, as County Clean-Up Day respectfully ask the cooperation of all country men, all public officers and all village officers in making this day universally observed as a county-wide clean-up day."

Chas. E. Eckert & Son
FUUNERAL DIRECTORS
Our modern Invalid Coach for prompt and careful work. The best chairs and tables for rent.
209½ S. Main, with

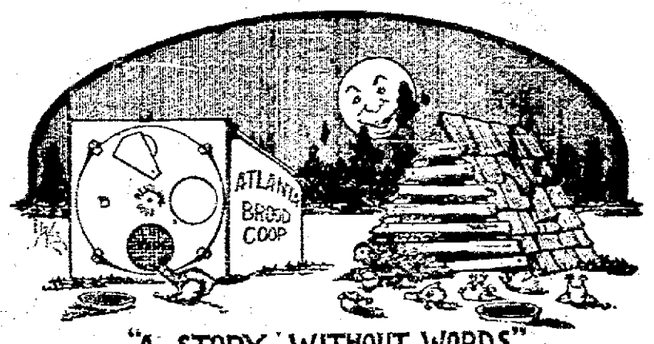

"A STORY WITHOUT WORDS."
DORSEY GRO. CO. Sole Agents 206 S. Main

Bowers' Butter Krust Bread An excellent loaf of bread. Is so named by reason of the fact that it is baked CRUSTY and is finished with a dash of fresh creamery butter as it comes from the oven.
5c AT YOUR GROCER.

Empire's Dollar Sale---The Magnet That Attracts!

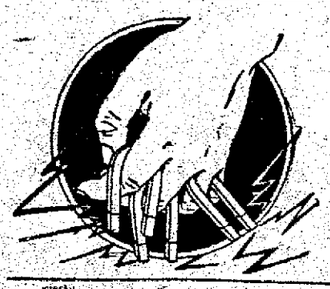

The Magnet That Attracts:—

"A Dollar Down is all you pay, you get the article right away." This applies to any article in the store, no matter what the price may be.

"Good treatment and extension of payments in case of sickness." "Reduced prices together with the Free Mission Clock offer. This great Semi-Annual event closes next Saturday, one week from tomorrow. This sale has attracted an army of buyers and we are anxious to make the final week a rousing one. We have added many new pieces to the sale and if you intend buying anything new for the home this spring it will pay you to do so during this sale. No more liberal offer has ever been made by any store in the United States. One Dollar Cash is all you need.

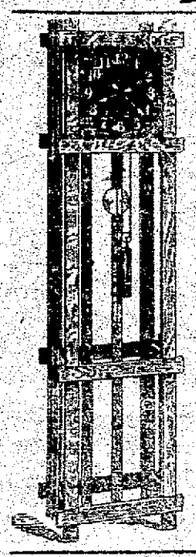

YOUR LAST CHANCE TO GET ONE OF THESE CLOCKS.
Besides our great reductions and liberal terms during this DOLLAR SALE we will give absolutely FREE to any customer making a purchase of $25.00 or over one of our MISSION HIGH GRADE HALL CLOCKS. Exactly like the picture. Stands 68 inches high, 18 inches wide. Made of solidoak in the popular mission finish. Brass hands, numerals, pendulum and weight. Guaranteed time keeper. Handsome and useful. We gave away all of our first shipment Saturday and have received 50 more today. These will all go this week and if you are to have one better come at once. The amount you have to buy is so small that every home could afford one. See them on display. $25.00 CASH OR CREDIT, gets one.

EMPIRE'S SOLID OAK COLONIAL BUFFET.
This is an elegant piece of the cabinet workers' art, being made of beautifully figured quartered oak finished golden. Has large French plate beveled mirror, lined drawer, large dish compartment and two small drawers and one extra long linen drawer. It's a beauty and at the price we quote it should sell right out. $22.00 value, DOLLAR SALE,

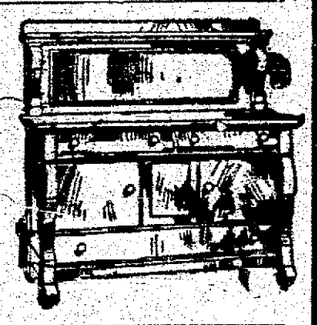

$16.75

$1.00 Cash delivers it.

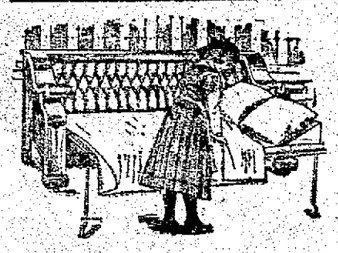

EMPIRE'S SANITARY "TWO IN ONE BED DAVENPORT."
They open like cut. Built on the latest sanitary principles for service and durability. The opening and closing can be done in a few seconds, no troublesome springs or catches. Back and seat is upholstered in the best grade of imitation leather. Has a lifelasting all metal spring which is full size when opened up. You do not lie on the upholstering as on the old style davenports. We are showing a great line of this attractive piece during the DOLLAR SALE, from

$26.50 Up.

BE SURE TO GET ONE OF THESE LENOX ALL WOOL BRUSSELS RUGS. If you need a rug for the Bed Room or Dining Room don't overlook our LENOX ROOM SIZE RUG. It fills a long felt want and makes a nice medium between a very low priced rug and a more expensive rug where a floor covering is wanted for hard every day wear. It will outwear any Tapestry Brussels and costs much less. Being all wool we guarantee the coloring against fading. We have sold this rug for over five years and can recommend it very highly. The regular value is $15.00 but during the DOLLAR SALE we offer them for only

$11.45

Beautiful patterns.

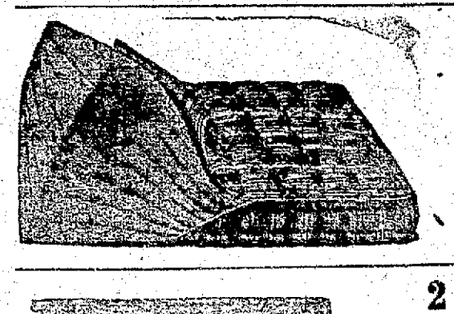

The best spring tonic for your system is an EMPIRE ELASTIC FELT MATTRESS.
It will do more for your health and comfort than all the medicine. It means refreshing sleep. It means cleanliness. Composed of pure white sanitized cotton in many layers. The ticking is of the best quality and hand stitched. Each one has our guarantee sewed on it together with the descriptive card of what it is made of.—DOLLAR SALE PRICE,

$8.65

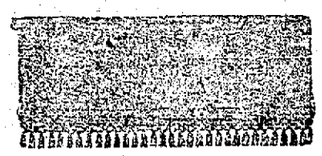

2 Big Specials for Saturday Only

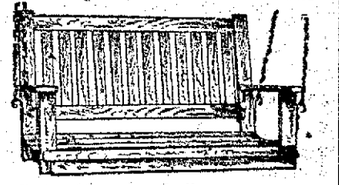

Dark Green Cloth Window Shade, 3 feet wide, 7 feet long, without fringe. Standard size and quality, 35c shade, Saturday only,

23c

Great Porch Swing Bargain. Full size two passenger swing, bolted construction. Complete with chains and hooks, set up free. Mission finish, $4.50 value. Special only,

$2.95

Empire Furniture and Carpet Co.
The Store That Saves You Money.
210 S. Main St. West Side. Yellow Front

NEWSPAPERARCHIVE® NEWSPAPERARCHIVE®

WANTS, FOR SALE, CLASSIFIED ADLETS

WANTED—HELP

WANTED Immediately A-1 capable [illegible] All year around job [illegible] good position for right man. [illegible] Must apply at less you [illegible] quality address Box 239, Lima, O. 4x19x3t

WANTED—Girls sixteen years of age [illegible] over to learn the cigar making [illegible] Will be well paid while learning and excellent wages can be earned [illegible] Apply Factory, The Miller-Wenning Co. 1-13-tf

WANTED—Lima Lima Stone Company Quarries Kibby St and Spencerville Rd. Both phones 339. 4-15-tf

WANTED—Traveling salesman for 10 counties in Western Ohio. By a [illegible] corporation well and favorably known to every merchant in the territory. This is not a side line proposition. Call seven to nine evenings, room 117, Lima House. 4-17-3t

WANTED—500 men 20 to 40 years old wanted at once for Electric Railway Motormen and conductors, $60 to $100 a month, no experience necessary, fine opportunity no strike, write immediately for application blank. Address Box 75, care of News. 4-3-30

WANTED—Lady Canvassers. We have an excellent house to house proposition, every woman buys on sight; sells for 10c. Good live agents can make $3.00 per day and upwards. Call Lima Mfg Co. 326 Holland Block. 4x18x3t

SALESMEN WANTED—If you are ambitious and can make $200 or more a month, we have a proposition that will interest you. School teachers, office men, successful book-men and college men make good. Mr. Avolione, an inexperienced salesman made $250 during March. For appointment write: The American Extension University, Dept. Office, 325 Holland Block, Lima, O. 4x18x4t

WANTED—SOLICITORS—Men or women for house to house work, good proposition to live ones—but must furnish references. Our men now making $5.00 a day. Inquire at The News office. Can use men and women in nearby towns. 3-28-tf

WANTED—Neat appearing canvassers and demonstrators to sell a high grade office article. Big profits. Must be experienced. Write at once giving address and telephone number. Address Box 243 care News office. 4x18x3t

WANTED.

WANTED Horse for light family driving for its feed on farm. G. L. Bergbauer, R. F. D. No. 6, Lima, Ohio. 4x19x3t

WANTED
We would like to buy a number of Bicycles either Ladies or Mens. Bring them in or call,
New Phone 2281-C
S. J. COLBERT,
407 South Main Street 4x19x3t

WANTED—Ten head of fresh cows. Call Bell phone [illegible] 4x13x1wk

WANTED WOOL—Highest price paid for same. Will take wool on Wednesdays and Saturdays at 120 S. Central Ave., near Slough Mills, Lima, Ohio. Both Phones 1350. J. L. Heath. 4-9-1wk

WANTED—Horse, not over seven years old, between twelve and thirteen hundred pounds. Lima Water Works, 112 West High St. 4-17-3t

WANTED—600 automobiles, motorcycles, bicycles, buggies, baby carriages and repairs that need new tires. We have the tires and can put them on while you wait. Lima Rubber Co., 114 E. Lima St. 3-21-1m

—GO TO—
CHAS E. FULLERS
For Bicycle and General Repair Work. Clippers, Lawnmowers, Plow Points, any kind of tools sharpened. Bicycles bought and sold.
Basement—214 S. Main Street.
3-15-1mo

TO LET—FURNISHED ROOMS.

FOR RENT—Front room furnished complete for light housekeeping. 121 E. Eureka St 4x19x3t

FOR RENT—One or two large rooms furnished for sleeping or light housekeeping with gas. Near cigar factory and C. H. & D. shops. 511½ N. Main St 4x19x3t

FOR RENT—Well furnished sleeping rooms, with all conveniences. Apt B, Joglite Apartments, Cor Main and Elm Sts 4-19-3t

FOR RENT—Desirable office rooms in The Buckeye Pipe Line Company building. Apply to R. L. Bates, 141 W. North St 3-13-tf

FOR RENT—Furnished rooms for sleeping or light housekeeping, gas, bath, phone and laundry. 734 South Elizabeth St. 4x18x3t

LOST

LOST—Small package containing pair of tan kid gloves, also embroidery and other articles. Finder please return to News office or call Old phone 2391 4-17-3t

FOUND—Auto tag No. 28317. Owner can have same by calling at News office and pay for this ad 4x19x1t

ANNOUNCEMENT.

NOTICE TO PROPRIETORS OF HOTELS AND BOARDING HOUSES—We have on sale "Notices to Guests" as required under the laws of Ohio, printed to conform with new statute, at News office

FOR RENT—Two up to date furnished rooms, gas and bath. Four doors from Kibby on S. Elizabeth, close to two boarding parlors. Ladies or gents. 122 S. Elizabeth St 4-18-3t

FOR RENT—HOUSES.

FOR RENT—For rent, 5 room cottage, large garden, good well and cistern, large poultry park. Handy to C. H. shops and car barns. $8.00. Also good Jersey cow for sale at $2.00. Call at 129 E. Pearl St 4x19x3t

FOR RENT—Six room house with bath and electric light, city water and cistern. 408 E. Market St. Enquire at 833 Bellefontaine Avenue or call New phone 270. 4x19x3t

FOR RENT—5 room house at 734½ S. Main St. Gas for fuel and cistern water piped in house, $9.00 per month. New phone 2550-R. S. Otis Dotson, 40 Metropolitan Blk.

FOR RENT—5 room cottage on South Metcalf St. Call New phone 2295-C. 4x18x3t

SALE—MISCELLANEOUS.

FOR SALE—Dining room suite. Inquire at 923 W. Spring St. New phone 1156-A. 4x18x3t

FOR SALE—A new ten foot iceless, all white Italian marble and silver soda fountain. Clean counter service, eight pumps, 2 soda and one water draught arms, 4 crushed fruits, two ice cream and one refrigerator sections, 8 pumps. One lot glasses, holders, spoons, silver and supplies. Will sell cheap to quick buyer. Part cash, balance easy payments. New phone 1959. 4-19-3t

FOR SALE—Horse, harness and wagon. Enquire at South Side Livery Barn on east Kibby St. 4x18x3t

FORSALE
Eight Building Lots
Near West Murphy Street
Will Be Sold At A Low Price If Sold
AT ONCE
SEE J. WILLIAMS
643 South Main Street

WANTED.
To buy a five, six or seven room house to move on building lot. Call 1488C New phone between 8 a. m. and 5 p. m. 3-23-1m

FOR SALE
A few good bargains now in 9x12 Wilton Velvet Rugs. Bargains every day in furniture. Good dry storage at $1.50 per load.
SWEENY & BOWSHER
Both Phones
204 S MAIN ST 3-31-1m

FOR SALE
At Special Prices
BIG AND MADE-TO-ORDER CARPETS.
Samples now on display. It will pay you to see us before buying as these carpets are made and laid without waste.
FEIST & BOWMAN.
223 South Main.
3—27—1m 2-27-1m

FOR SALE—HOUSES.

FOR SALE—Good 6 room house on S. Metcalf Street, good location, partly modern, on paved street and street car line. Will take vacant lot or good horse and buggy as part payment. Call New phone 2012-A or call at 221 W. Vine St. Price $1850. 4-17-3t

FOR SALE A seven room house, partly modern, in good repair. Nicely papered. Barn, chicken park. Brick stone walks, all kinds of fruit, close to school, one square from street car line. A bargain. Call any morning at premises, 1022 W. Spring St. 3-3-tf

FOR SALE—A new 7 room house on West Haller street. Thoroughly modern, lot 42x227. Special price and terms if sold within the next 5 days. Call on or address B. S. Flowers, 555 West Haller St. 4x18x3t

OREN DICKISON
THE FARM MAN
Will sell your farm or buy a farm for you. Loans money at low rates on farms.
Bell Phone 232 New Phone 291
56½ PUBLIC SQUARE, LIMA, O.
3-24-1m

FINANCIAL AND REAL ESTATE.

We have a large sum to loan on city property and improved farm lands at the very lowest rate of interest, with the privilege of paying or all at any interest paying date. Persons wishing cheap money and on short notice will find it will be to their interest to call C. H. FOLSOM, Real Estate and Loan Broker, Rooms 7 and 8 Holmes Block. tf

JOHN M. BOOSE
Real Estate and General Insurance Agency.
200-201 Black Block
City property, vacant lots, business blocks and mercantile propositions for sale. Houses to rent. Rents collected and estates managed. Notary Public. Fire plate glass, health and accident, steam boiler and employers liability insurance.

MISCELLANEOUS.

MEN—Our illustrated catalog explains how we teach barber trade in few weeks, mailed free. Moler Barber College, Cleveland, Ohio. 4x13x7t

DAILY MARKET.

Eggs 22c, Butter 35c, Creamery, 40c; Chicken, live, 15c, Country dressed, lb. 22c. City dressed, 13c.

BUSINESS.

AT LAST THEY HAVE ARRIVED
A full line of FRESH Lake Erie fish at the City Fish Market.
BAUGHMAN & BAKER
Call 2687 New Phone
403 N. MAIN STREET 3-26x1m

Why do they go to the SOUTH SIDE DINING PARLOR AND CAFE?
Because they serve the very best what is
W. A. KIMLER, Prop.
709 S. MAIN ST
Old phone 675 New phone 2640-A 4x18x1m

ONE HUNDRED DOLLARS REWARD
to any one that can beat the City Pressing Parlors pressing and cleaning of Ladies' and Gentlemen's Suits. All work guaranteed or no charge.
124 EAST MARKET STREET 4x7x3wk

North Side Electric Shoe Repairer

Cats Paw Rubber Heels	35c
Men's Half Soles, sewed	50c
Women's Half Soles, sewed	35c
Men's Heels	20c
Ladies' Heels	15c

455 N. Main Street

IF YOU NEVER KNEW
Who to call to send with your message or package, call on either phone 422.
STAR MESSENGER AND PACKAGE DELIVERY.
EARLY—7 a. m. till 11:00 p. m. LATE—Sunday from 8:00 a. m. to 5 p. m.
We deliver your Sunday News if you fail to get it. 4-17-1m

SPECIAL VALUES
IN
SCHOOL SHOES
AT
GROSJEAN & HALL'S

The Man Who is Particular.
about the material he uses is also particular about his workmanship, for his reputation rests on both.
SEE ELLIOTT ABOUT ROOFING
Slate, metal or Flintkote Roofing, also Spouting and Repairing.
127 W. Wayne St.
Bell Phone 601 New phone 339
4-20x1m

Shoes Repaired While You Wait.

Small children's half soles	35c
Adults', nailed	40c
Adults, sewed	50c
Rubber heels	35c

EPSTEIN SHOE REPAIRER
119 S. Main St.
Donze Block.
tf

FOR YOUR STOMACH'S SAKE
Try the Home Restaurant
and you will be so well pleased that you will be a steady customer.
Square meal 25c; Meal Ticket, 21 Meals $3.50.
448 South Main Street
C. V. MAY, Proprietor.
The only Restaurant on the South Side.
—Open All Night—
3—24—1m

WE DON'T SAY MUCH BUT WE DO A LOT.
If you want the very best of material, combined with scientific workmanship, send or bring your shoes to
THE GOODYEAR WELT SHOE REPAIR CO.,
W. F. Weber, Prop. 215 S. Main
3-26-1m

HAVE YOU SEEN?
The new shoe maker that nails on three pair of half soles per minute.
At
THE OHIO SHOE REPAIR SHOP
317 S. Main St
Four Doors North of Bridge
3-28-1m

AT LAST THEY HAVE ARRIVED
A full line of FRESH Lake Erie fish at the City Fish Market.
BAUGHMAN & BAKER
Call 2687 New Phone
403 N. MAIN STREET

FOR SALE
OLD NEWSPAPERS. JUST WHAT EVERY WIFE WANTS FOR SHELVES
FIVE POUND PACKAGES
10c—TEN CENTS—10c
at the
NEWS OFFICE.

WE PAY TEN CENTS
TO ANY BOY OR GIRL
WHO WILL BRING IN
A NEW SUBSCRIBER TO THE
NEWS FOR ONE MONTH, PAID IN ADVANCE
ANY SCHOOL GIRL
CAN EARN
THREE DOLLARS A WEEK
Soliciting for
THE NEWS

KECLER'S
THE CENTRAL SECOND HAND STORE
113 West Spring Street
Pays Highest Prices for Furniture, Carpets, Stoves and Ice Boxes. Also does Crating and Storage.
PHONE 1559
Ice Boxes for Sale
4-7-1m

FRUIT MARKET.

Thomas and Piper Quotations
Dates, per lb. 10& 15c, Bananas, per doz. 15 20 and 25c; Florida Oranges, per dozen 25c, Figs, per lb 15@ 20c, Old Mission Oranges, 25, 35 and 50 c; Hickory Nuts, pk, 50c Walnuts pk 40c; Grape Fruit, 8, 10, 12½, 15c.

Use the News Want Ads. for Results—Read for Profit

House Cleaning Time
Is here and you may have several articles to replace. If you need money for this or other purposes, call, write or telephone us. Our Agent will call on you.
Old 916
OHIO LOAN Co.
ROOM No. 12 HARTER BLOCK
New 916
PRIVATE RELIABLE
CORNER MAIN AND NORTH, LIMA, O.

ANNOUNCEMENTS

For County Commissioner.

The News is authorized to announce that Enos Hutzer, of Marion township, is a candidate for the nomination for COUNTY COMMISSIONER, subject to the decision of the Democracy of Allen county at the county primary election.

For SECOND TERM County Commissioner ARTHUR L. FISHER kindly solicits your support. Three to be nominated.

We are authorized to announce the name of John H. Keller, of Monroe township, as a candidate for County Commissioner, subject to the decision of the Democratic Primary election, May 21, 1912.

We are authorized to announce the name of Beach Graham, of Shawnee township, as a candidate for County Commissioner, subject to the decision of the Democratic County Primary, May 21, 1912.

We are authorized to announce the name of A. L. Fry as a candidate for Commissioner of Allen County, subject to the decision of the Democratic Primary, Tuesday, May 21, 1912.

For Probate Judge.

We are authorized to announce the name of Leonard Walther as a candidate for County Treasurer, subject to the decision of the Democratic Primary, May 21st, 1912.

Attorney C. L. Fess solicits your support for the nomination of Probate Judge, subject to the Democratic Primary to be held May 21st, 1912.

The News is authorized to announce Fred C. Becker, as a candidate for the office of Probate Judge of Allen county, subject to the decision of the Democracy of the county at the primary election to be held in May.

We are authorized to announce the name of Emmitt E. Everett, Attorney-at-Law, candidate for Probate Judge of Allen County, Ohio, subject to the decision of the Democratic primary, May 21, 1912.

For County Treasurer.

We are authorized to announce the name of W. E. Tussing as a candidate for County Treasurer, subject to the decision of the Democratic Primary.

For Coroner.

The News is authorized to announce Dr. Burt Hibbard as candidate for the nomination for the office of Coroner of Allen county, subject to the decision of the Democratic Primary election.

The News is authorized to announce Dr. E. J. Curtiss as candidate for the nomination for the office of Coroner of Allen county, subject to the decision of the Democratic Primary election, May 21, 1912.

For Clerk of the Courts.

We are authorized to announce the name of Frank A. Eaton, of Lima, as a candidate for clerk of the courts of Allen County, subject to the decision of the Democracy of Allen County at the primary election, t obe held May 21, 1912

For Representative.

You may announce the name of Dr. A. S. RUDY as Candidate for REPRESENTATIVE to the LEGISLATURE from Allen County. Subject to the decision of the Republican Primary, May 21st, 1912.

For County Clerk.

We are authorized to announce the name of Daniel A. Bowsher, of Shawnee township, as a candidate for nomination for Clerk of Courts of Allen county, subject to the decision of the democratic primary election to be held Tuesday, May 21, 1912.

For Recorder.

We are authorized to announce the name of Frank A. Stapleton as a candidate for County Recorder (second term) subject to the decision of the Democratic Primary, May 21, 1912.

For Prosecuting Attorney.

We are authorized to announce the name of James J. Weadock as a candidate for the office of Prosecuting Attorney, second term, subject to the decision of the electors at the Democratic Primary Election to be held Tuesday, May 21.

For Sheriff.

We are authorized to announce the name of F. M. Watt as a candidate for Sheriff of Allen County, second term, subject to the decision of the Democratic Party at the Primary Election to be held Tuesday, May 21.

For Member of Congress.

We are authorized to announce the name of J. H. Goeke, of Auglaize county, as candidate for nomination for second term for Representative in Congress from the Fourth Congressional district of Ohio.

For County Surveyor

We are authorized to announce the name of Edgar V. Smith, as a candidate for the Office of County Surveyor, subject to the decision of the Democratic Primary, May 21, 1912.

We are authorized to announce the name of John K. Brice as a candidate for County Surveyor, subject to the decision of the Democratic Primary, May 21, 1912

For County Auditor.

J. W. Douglass, Democratic Candidate for County Auditor. Second Term. Primary, May 21, 1912.

Sontag & Clevenger
Do Roofing, Spouting, Furnace Work, and all kinds of Sheet Metal Work. All work guaranteed
205 NORTH UNION ST.
New Phone 1945-R.
Bell Phone 1947. 4-16-1mo

Fire proof Storage, absolutely safe. Our men are careful with your furniture. Use our moving vans for safety.
We buy, sell and trade anything that does not eat.
G. T. BOOP
608 South Main Street
Bell Phone 716
3-27-1m

NOW JULY WHEAT IS SOARING SOME

MAY GAINS A FRACTION AND CORN AND OATS ARE HIGHER.

Chicago, pril 19.—All cereals took another fractional climb today. At the opening May went yesterday's closing price 3-4 better and July sold up 5-8. May corn went up 1-2 and July up 3-8, in sympathy oats for May sold up 1-4 and July 1-8. Provisions were a little lower than at any time Thursday. The noon selling still found May wheat up 1-4 and July 5-8, with corn down an 1-8th.

At the close wheat for May was up 7-8, July up 1 1-4. Corn for May up 1-8, July up 1-4. Oats, May up 1, July up 1-4. Provisions slightly higher.

Conditions surrounding the wheat market displayed the fact that the holders of the May were supporting that future, while at the same time they were peppering the pit full of the July. There were a great many crop damage reports from various sections and some of them were from new territory. The Bartlett Frazier House was believed to have purchased 2,500,000 bushels of the July future and these purchases were said to have been made mainly because of the unfavorable crop reports sent in here by B. W. Snow. He wired that having covered a good part of Ohio and Indiana during the past few days he considers the failure in those states the worst ever seen and estimates an abandonment of 3,000,000 acres in Ohio, Indiana and Illinois.

SEE "BIG LIL."

She Will Repeat Her Performance On Public Square Tonight.

"Big Lil" is in Lima and her performance on the street this afternoon was witnessed by thousands. She missed connections at Columbus and had to come in on a special train.

The big trained elephant is going over the state doing her share of advertising the coming Ohio Centennial Exposition to be held in Columbus in connection with the State Fair.

For the benefit of those who did not get to see her this afternoon another exhibition will be given at 7 30 on the public square. Don't fail to see "Lil" and learn at the same time of the coming exposition in which every part of the Buckeye State is interested.

FAILS TO TALLY

MAN ARRESTED AT ST. MARYS MAY NOT BE WANTED HERE.

The bogus check man arrested at St. Marys yesterday on suspicion and believed by the officials of that city to be the mysterious "William Albert" who swindled four local saloon keepers with worthless paper, failed to tally with the description of "Albert" when brought to this city last night by Milton Spyker, one of the saloonists fleeced in the check deal. Spyker couldn't identify him as the same who presented the bogus check at his place of business and turned him over to the police. He is being held at the city bastile awaiting developments

The fellow gave his name as Henry Albright, no residence. He was caught in the act of passing worthless paper over at St. Marys and locked up yesterday morning.

FINE PROGRAM

IS RENDERED BY O. S. U. AND MANDOLIN CLUB.

An audience that filled the Congregational church to overflowing gathered last evening to greet the Ohio State University Glee and Mandolin club, of Columbus. The organization consists of 32 men, under the direction of Prof. Barrington, himself a vocal soloist of wide reputation.

The program was a select one and each number came on for hearty applause. There are about 25 former students of O. S. U. in Allen county, and nearly every one was present last evening and enjoyed the work of the clubs. From here the organization goes to Mansfield, and will return to their college duties Saturday.

PLEADS NOT GUILTY.

Frank Graham, a saloonist, whose case was dismissed in Mayor Shook's court yesterday afternoon because the mayor neglected to affix his signature to the affidavit, was arraigned this afternoon on a charge of Sunday selling of intoxicants. Through his attorney, John Klatte, he pleaded not guilty and his trial was set for Monday morning.

SHORTHAND OR BOOKKEEPING $35.00.
Our four months' course in Business or Shorthand prepares you for an office position. Latest list of four months' students in positions furnished on request. New Phone 372
LIMA BUSINESS COLLEGE.

BANK CLEARINGS.

April 19, 1912	$72,920.96
April 21, 1911	$43,803.83

Toledo Cash.

By Wagner Private Wire.

Toledo, O., April 19.—Wheat, cash $1.13 3-4, May $1.13 3-4; July $1.12 7-8; Sept. $1.11 3-8. Corn cash 80; May 79 1-2; July 78 3-4; Sept. 76 7-8. Oats, cash 60 1-2; May 60 7-8; July 56 1-2; Sept. 45 1-4. Clover $11.80. Timothy $6.35. Alsike $12.25. Rye, No. 2, 95; No. 3, 92.

By Wagner Private Wire.

Chicago Grain.

Chicago, April 19.—Wheat, May $1.13 7-8; July $1.08 1-2; Sept. $1.04 3-8. Corn, May 78; July 76 1-2; Sept. 74 3-4. Oats, May 58 1-2; July 54 1-4; Sept. 43 3-8. Clover, May $18.10; July $18.45; Sept. $18.75.

MOTHER

OF FIVE GROWN CHILDREN IS CLAIMED BY DEATH.

MRS. ISABELLA SARBER DIES AT HOME IN SUGAR CREEK TOWNSHIP.

Mrs. Isabella Sarber, aged 80 years and a well known life long resident of Allen county, died at her late home, in Sugar Creek township at 7 o'clock this morning, her death resulting from uraemic poison and paralysis after she had been ill one week.

Deceased was born in Elida and was a daughter of Peter Ridenour. Surviving are two daughters, Mrs. D. T. Myers, of Elida, and Mrs. A. H. Pitsenberger, of Vaughnsville, and three sons, Messrs Harry Sarber, of Plymouth, Ind.; Jerome, of Cincinnati, and Sheldon Sarber, of near this city.

The funeral will be held from the Morris chapel on Sunday afternoon at 2 o'clock, with the Rev. Mr. Nichols officiating.

PIONEER

OF TRENTON ROCK OIL AND GAS FIELDS IS DEAD.

WILLIAM H. MANDEVILLE, ONE OF MEN WHO BROUGHT GAS TO LIMA, CLAIMED.

Mony of those who were citizens of Lima in the early days of the Lima oil field and especially those of the oil operators who were in this field in the eighties and nineties, will be interested in the news of the death of William H. Mandeville, one of the pioneers of this field, who passed away at his late home in Olean, N. Y., several days ago.

Mr. Mandeville came to Lima in 1885, when this field was in its infancy, and was prominent among the operators who had extensive holdings in this territory. He was one of the original organizers of the Ohio Oil Co., which was later absorbed by the Standard. This company drilled the wells on what soon became the famous Shade farm on east Kibby street, near the McCullough lease. Among the well known operators who were associated with Mr. Mandeville were J. C. Linneman, Henry Earnst, J. R. Leonard, Jas. McCormick, S. M. Jones, John B. Kerr and F. W. Holmes.

Mr. Mandeville, the late Dr. S. A. Baxter, the late J. D. S. Neely, L. G. Neely and Henry Earnst were the men who gave Lima its first adequate supply of natural fuel gas, the supply being piped to this city from the St. Marys field. Mr. Mandeville left here in 1889 and was a resident at Olean at the time of his death. His remains were buried there.

SEE THE NEW SPRING SHIRTS. GUARANTEED FAST COLOR. $1 AND $2 AT PITTILLA'S.

NEW LIMA COMPANY

Among the new incorporations reported from the office of the secretary of state at Columbus today was The Shawnee Fire and Marine Insurance Company, of this city. The new company was incorporated for $100,000. J. W. S. Parmer and others are the incorporators.

WEAK TONE MARKS STOCK MARKETS

NEARLY ALL IMPORTANT ISSUES LOSE SLIGHTLY AT THE OPENING.

New York, April 19.—A weak tone was shown in the stock market during the initial trading, nearly all of the important issues sustaining fractional losses. A firm tone, however, developed after the first few minutes and the declines were quickly recovered.

Generally firm tone prevailed during the early part of the first hour and prices of many issues ranged slightly above yesterday's close. Governments unchanged, others firm. The close was steady.

Early features of selling included United States Steel, New York Central and Rock Island issues and the common and preferred stocks of the Bethlehem Steel and Republic Iron and Steel Companies. A better tone was shown by the bonds of the International Mercantile Marine company, but later this issue, as well as the preferred stock, was heavy.

LIMA GRAIN AND HAY MARKET.

Wheat, per bu.	$1.05
Corn, per bu	80c
Oats, per bu.	55c
Rye, per bu.	83
No. 1 Clover Seed, per bu.	$14
Timothy Seed, per bu.	$6.50
Aliske, per bu.	$13.00
No. 1 Timothy Hay, baled	$24.00
No. 1 Timothy Hay, bulk	$22.00
No. 1 Mixed Hay, baled	$22.00
No. 1 Mixed Hay, bulk	$20.00
No. 1 Clover Hay, baled	$20.00
No. 1 Clover Hay, bulk	$18.00

CRUDE OIL MARKETS.

Prices for crude oil for the various subsidiaries of Standard Oil are as follows per bbl at the well: Pennsylvania $1.50, Mercer black $1.05, Newcastle $1.02, Corning 95c; Cabell (W. Va.) $1.12, Southeastern Ohio $1.50, North Lima 98c, South Lima and Indiana 93c, Princeton 81c, Somerset (Ky.) 83c, Ragland 48c, Illinois above 30 degrees 81c, Illinois heavy 71c, Kansas and Oklahoma, 64c, Corsicana (Texas) light 65c, Corsicana heavy 55c; Electra (Texas) 65c, Caddo above 40 degrees and above 72c; Caddo heavy, 40c, Canada $1.38.

VEGETABLES

(Market corrected daily by the Thomas and the Piper Groceries)
Cucumbers, each 20@ 25c, Radishes 3 for 10 c, Endive, per lb 15c; New Apples, pk., 35 45@50; Celery, per bunch, 5@10c; New cabbage, 7c per lb; Lettuce, per lb., 20c; Parsley, per bunch, 5c, Turnips, per lb, 7c; Beets per lb. 4 cents; Carrots, per lb. 7 cents; Parsnips, per lb., 7c; Potatoes, peck, 45c, bu., $1 75; Artichokes, 15c; green Onions, 5c, Tomatoes, lb., 18c; Strawberries, quart 25@30c; new rhubarb, 10c bunch. Onion Sets, 12c quart.

LOCAL WHOLESALE PRICES PAID THE PRODUCERS.

(Revised each day by Carl Reis, Grocer, Corner North and Jackson)
Country Butter, 28@30c; Creamery Butter, 34 cents, Packing Buter Stock, 24, Butterine, Pride, 22, Butterine, Purity, 19; Lard 10½; Fresh Eggs, 18@20c, Chickens, old, 10@12c, Potatoes, $1 40; Apples $3.50 to $4.50 per bbl.

ALL FARMERS HAVING CREAM To sell should get our price by phone or mail. Butter Department, R. L. Graham Co., Lima.
1-24-tf

HIS MEMORY BAD.

Drunken Negro Could Not Recall Disturbing Residents.

Jim Edwards, the negro who entered several homes near Wayne and Jackson streets, yesterday afternoon while in a drunken stupor, pleaded guilty to a drunkenness charge this afternoon when arraigned before the mayor and was fined $1.00 and costs. Twelve cents being his sole financial wealth, he was committed to the workhouse to pay his fine.

Edwards couldn't remember having entered the homes as charged by the police.

SEE THE NEW SPRING SHIRTS. GUARANTEED FAST COLOR. $1 AND $2 AT PITTILLA'S.

GO CARTS
Complete New Line Now on Display at The
EMPIRE FURNITURE COMPANY
210 S. MAIN ST.

LOANS ON
CHATTELS
LAWFUL RATES
CITY LOAN OFFICE
New Phone 2636
ROOM 322 HOLLAND BLOCK

NEWSPAPER ARCHIVE®
NEWSPAPER ARCHIVE®

233-235 North Main St. BOSTON STORE "The Underselling Store"

25c OIL CLOTH. Real "Sanitos" Oil Cloths, yd 1¼ wide, white and colored, in neat patterns, yd., **12½c**

$1.00 ALARM CLOCKS. Large nickle plated "American" Alarm Clocks, correct time-keeper, strong alarm, at **59c**

12½c CORSET COVERS. White Cambric Corset Covers, with torchon lace edge, cut full, in all sizes, at **7½c**

25c CHILD'S ROMPERS. Children's plain color red, blue and tan chambray Play Suits, with belt, all sizes at **19c**

29c SILK HOSE. Women's real silk thread Stockings, in black, with lisle top and sole, per pair, **19c**

25c GINGHAM APRONS. Women's blue and white checked Gingham Aprons, large size, with belt band, at **16½c**

3c WHITE KERCHIEFS. Women's and children's hemstitched Handkerchiefs; regular size, at **1c**

25c CAMBRIC DRAWERS. Women's white cambric muslin Drawers, with cluster tucked knee ruffle, at **19½c**

6c COTTON TOWELING. 18 inch wide full bleached cotton Kitchen Toweling, with fast color red border, yd., **3½c**

"THE UNDERSELLING STORE"
BOSTON STORE
233-235 No. MAIN ST. LIMA, O.

PRICES SLASHED

For the Second Day of Our REAL 10 DAY BARGAIN SALE.

Come, All of You, Tomorrow. Great Savings in All Dep'ts.

$2 HEATHERBLOOM SKIRTS Genuine Heatherbloor Petticoats, in deep black, with two tailored ruffles, perfect fitting, at **$1.39**

50c GINGHAM PETTICOATS. Good grade blue and white striped seersucker Gingham Skirts, also plain and color chambray, with embroidery ruffle at **39c**

8½c TURKISH TOWELS. Large size unbleached Turkish Bath Towels, heavy grade, soft nap, 50 dozen in this lot, at **5½c**

26c TABLE DAMASK. Real, wide and good grade, full bleached Table Damask, large and small patterns, yd., **19c**

10c GAUZE VESTS Women's Swiss ribbed pure white sleeveless and low neck gauze Vests, taped shoulder straps, at **6½c**

9c HOSE SUPPORTERS. Children's good elastic Hose Supporters in black and colors, with patent clasp, pair **5½c**

75c COUCH COVERS. Large size Roman striped Tapestry Couch Covers, in red and green color, combination fringed ends, at **49c**

$2.00 HAIR SWITCHES. Extra large, genuine Hair Switches, real fluffy, in all human hair shades, real $2.00 kind, at **98c**

$3.00 SILK PETTICOATS. Heavy messaline Silk Underskirts in black, white and pretty colors, with pleated flounce, elegant fitting, at **$1.79**

BARGAINS In Notions

CLARK'S ONT SPOOL COTTON, WHITE AND BLACK, SPOOL	3½c
10c BOTTLE PEROXIDE, AT	7½c
3c HOOKS AND EYES, 2 DOZ.	1c
6c SHOE LACES, DOZEN	3½c
5c TOILET PAPER, ROLL	3c
6c TALCUM POWDER, CAN	2c
O. N. T DARNING COTTON	1½c
5c HAIR NETS	1c
5c LARGE PKG. SEWING NEEDLES	1½c
3c PEARL BUTTONS, DOZEN	1c
3c WIRE HAIR PINS, 2 PKGS.	1c
9c DRESSING COMBS, AT	5c
2½c COTTON TAPE, ROLL	1c
10c SPOOL SILK, 100 YARDS	5c
5c PKG. SPEARMINT OR PEPSIN CHEWING GUM, AT	3c

38c GINGHAM PETTICOATS of blue and white sanitary striped gingham, with tailored ruffle, at **25c**

75c INDIAN SUITS. Boys' Indian Suits, of tan, kaki cloth, with feather hood, all sizes, at **49c**

7c WORK SOCKS. Men's grey and white mixed yarn Work Socks, well make, for **4c**

25c WINDOW SHADES. Standard size, green cloth Window Shades, with patent roller, at **14½c**

$1.50 HOUSE DRESSES. Women's neatly made one-piece House Dresses of neat striped and figured percales, **93c**

$1.00 LONG KIMONOS. Women's Long Kimonos of beautiful figured French challie in all colors, sateen trimmed, at **69c**

35c SILVER WARE. Butter Knives and Sugar Spoons, heavy silver plated; jewelry stores ask 35c for these. Our sale price, **19c**

98c TEA SPOONS. ½ dozen real Rogers' Silver Tea Spoons, with plain or fancy tops. Our sale price, **55c**

7c CALICO AND SHIRTINGS. Best grade American Calicoe and light color Shirtings. Fast color. All you want, yard **4¾c**

Women's and Children's Hose

WOMEN'S 10c BLACK HOSE with wide hemmed top, pair **5½c**

WOMEN'S 12½c GAUZE HOSE, Black or tan, wide ribbed or hemmed top **9c**

WOMEN'S BEST 17c HOSE, black or tan **12½c**

WOMEN'S 50c PURE SILK HOSE, PR. **33c**

WOMEN'S 29c SILK MERCERIZED HOSE, black or tan **19c**

CHILD'S 17c STOCKINGS, black and colors **12½c**

INFANTS' 12½c HOSE, black and colors **9c**

69c New Long Corsets

A splended Corset at this price, of good material, lace trimmed, 4 supporters, 18 to 30, at **39c**

$1.50 GRADE CORSETS, Long or medium motel of good wearing material, with 4 supporters at **87c**

$3.00 FINE CORSETS, Suitable for any figure, with long skirt effect, at **$1.93**

FERRIS WAISTS for women, misses and children at **45c**

25c BRASSIERES, Tight fitting Corset Cover. **19c**

Ready-to-Wear At Prices That Will Make Everybody Come to the "Boston Store"

Women's and Misses' $15 New Tailored Suits $8.95

Of All Wool Blue, Black, White and Tan Serges Neatly Tailored Satin Lined Coats.

$10.50 NEW LONG COATS For Women and Misses With Pretty Collar and Cuffs **$6.95**

$15.00 SPRING COATS Of Fine Serges and Whipcords, Blue and Colors, New Styles **$9.49**

$3 Lingerie Dresses Lace and Embroidery Trimmed **$1.98**

$6.50 Stylish Dresses Of Best Serge, Trimmed With Silk Top, All Colors. **$2.98**

$8.50 Silk Dresses All New Models **$4.98**

$10 Lingerie and Bobinette Dresses $5.95
$15 Beautiful Silk Dresses, all colors $8.95

$5 New Model Dress Skirts . $2.98
$7 Black Voile Skirts . . . $3.98

Girls' $1.00 Wash Dresses . . 69c
Childs' $3 Spring Coats . . . $1.69
Girls' $1.50 New Spring Dresses 98c

Childs' 50c Straw Hats 39c

Childs' $1.50 Straw Hats and Bonnets 98c

Millinery at Cost

$3 trimmed Spring Hats ALL STYLES AND COLORS	$1.69
$5 and $6 Dress Hats	$2.97
$1.50 Street Hats	98c
$3 Chic Sailor Straw Hats	$1.98

Women's 15c Gauze Vests

Fine gauze and shaped Vests, with beautiful lace trimmed yoke **9½c**

29c FINE LISLE VESTS, with heavy crochet lace yoke **19c**

WOMEN'S 69c LISLE UNION SUITS, high or low neck, with or without sleeves, ankle or knee length, trimmed with pretty torchon lace at **39c**

WOMEN'S 25c SHAPED VESTS, high neck and long sleeves; also **KNIT PANTS** with lace trimmed buttons. **19c**

INFANTS' 17c MERINO WRAPPERS **12½c**

CHILD'S 12½c PANTY WAISTS **8½c**

WOMEN'S NIGHT GOWNS

60c NIGHT GOWNS. Women's and children's cambric Muslin Night Gowns, high or low neck, lace or embroidery trimmed **39c**

$1.00 NAINSOOK GOWNS, With beautiful Swiss embroidery yoke, high or low neck style, at **69c**

35c CAMBRIC DRAWERS. Wide embroidery trimmed ruffle. **25c**

$1.50 EMBR. WHITE SKIRTS **98c**

21c LACE TRIMMED CORSET COVER **15c**

50c EMBROIDERY TRIMMED CORSET COVERS **39c**

CHILD'S 12½c MUSLIN DRAWERS LACE AND EMBR. TRIMMED **8½c**

19c DRESS FOULARDS New "Cotto" Silk Dress Foulards, in light and dark colors, all new silk patterns, yd., **12½c**

39c DIAPER CLOTH. 10 yards bolt of pure white 20-inch Diaper Cloth, strictly sanitary, soft finish, at **56c**

25c BOYS' BLOUSES. Made of best grade white figured madras, black sateen, blue chrambray and tan kaki cloth, all sizes, at **19c**

25c RUBBER COLLAR. Men's and boys' pure white Rubber and Celuloir Collar, in all sizes and styles, at **14½c**

25c POLICE SUSPENDERS. Best grade "Police" Fire Man, Post Man, Railroad Man and Teamster Suspenders, at **16½c**

$1.00 BLACK PETTICOATS. Hyde grade Petticoats, with 16 inch wide embroidered flounce, made to fit full length, at **69c**

50c DRESSING SACQUES. Women's pretty Morning Jacket, of neat figured percales, with shirred back and belt at **39c**

25c BOYS' OVERALLS. Made of indigo blue denim, with pockets and waist top, all sizes, at **19c**

50c MEN'S OVERALLS. This is the best 50c make, with pockets and bib, of good grade blue denim, at **36c**

4c MEN'S KERCHIEFS. Men's full size red and blue Work Handkerchiefs; regular 4c kind. Our sale price, **1½c**

10c CANVAS GLOVES. Men's full cut and the good wearing kind Canvas Glovees Our sale price for **3½c**

5c HEMSTITCHED KERCHIEFS. Men's full size white Handkerchiefs, hemstitched all around; regular 5c grade, at **2½c**

50c CHILDREN'S DRESSES. Of neat figured percales, in sizes 6 to 14, also beautiful white Lawn Dresses, sizes 2 to 6 years, at **39c**

$1.50 and $2 Beautiful Shirt Waists

50c Percale Waists **39c**

About 25 of the prettiest and most nobby styles to choose from, of white lingerie, lawn and voile, hight or low neck, all over embroidery front, button back or front, choice **98c**

$2.50 SILK WAISTS, Of heavy black taffeta, button front or back **$1.25**

$5 AND $6 NEW SILK WAISTS, Manufacturer's samples of messaline, net and chiffon Silk Waists; all colors and beautiful styles, at **$2.98**

Men's and Boys' Clothing Cut Prices

BOYS' $2.50 SPLENDID SUITS

Of neat mixtures in Russian Sailor and Double Breasted, with Knicker Pants, 3 to 16 year **$1.39**

BOYS' $3 STYLISH SUITS AT $1.98

Boys' 69c Wash Suits, neat patterns **49c**

Bops' $1.50 Wash Suits, Russian Blouse and Sailor, all colors **98c**

BOYS' REAL $5.00 ALL WOOL SUITS

Of neat blue, brown, grey and fancy warsteds, sailor, norfolk and double breasted styles, all sizes **$2.93**

Men's $15 All Wool Suits $8.35

New, snappy patterns and styles, blue serge and fancy worsteds

$18 fine Spring Suits	$11.95	$2.00 Dress Pants	$1.49
Men's $8.95 every day Suits	$5.65	$3.00 Worsted Pants	$1.98
Men's $1.50 Pants	97c	$1.00 Work Pants	65c

Women's $1 Kid Gloves

WOMEN'S $1.00 KID GLOVES. Imported new Kid Gloves, 2-clasp style, white, black, grey and tan, double stitched **67c**

39c LISLE GLOVES In white, black, grey and tan, with 2 clasps, for **25c**

$1.00 LONG SILK GLOVES, 16 button, all colors, for **69c**

50c PURE SILK GLOVES, In 2-clasp style, double finger tips, white, black and colors Also Long Lisle Gloves, 16-button white, black and natural chamois skin; choice **39c**

Men's 50c and 75c Dress Shirts

Fine grade white pleated and neat figured Percales and soft Pongee Shirts, all sizes, at **39c**

MEN'S BALBRIGGAN UNDERWEAR	19c
MEN'S HALF HOSE, Black and Colors	6½c

MEN'S $1.00 UNION SUITS, Ribbed or Mesh, **69c**

MEN'S 50c UNION SUITS, All sizes, cream color, **39c**

MEN'S BEST 50c BALBRIGGAN AND RIBBED UNDERWEAR, cream or blue color, at	39c
MEN'S 39c COLORED SILK HALF HOSE PAIR	24c
MEN'S 19c FANCY HALF HOSE, PAIR	12½c
MEN'S BEST 50c WORK SHIRTS, Black sateen and blue chambray, at	39c

DOMESTICS At Very Low Prices

50c BED SHEETS BLEACHED, 72x90, AT	27½c
6c APRON GINGHAMS, YD.	4⅔c
10c DRESS PERCALES, YD.	6¾c
7c UNBLEACHED MUSLIN, YD.	4½c
10c PILLOW CASES, AT	7½c
3c WASH RAGS, AT	1c
10c HUCK TOWELS	6½c
4c BARBER TOWELS	2½c
10c CAMBRIC MUSLIN, YD.	7½c
7½c COTTON CHALLIES, YD.	4½c
10c DRESS GINGHAM, YD.	6¾c
75c SEAMLESS SHETS, 81x90	59c
10c LINEN TOWELING, YD.	6¾c
69c EXTRA SIZE SHEETS, 81x90	47c
10c INDIA LINEN YD.	6¾c

$1 Lace Curtains

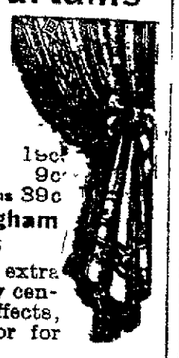

White and Ecrue pr **69c**

25c muslin ruffled Curtains	19c
12 1-2c Sash Curtains pr.	9c
50c lace and ruffled Curtains	39c

$1.50 Real Nottingham Lace Curtains 3 and 3 1-2 yds. long, extra wide, with new showy center or panel border effects, white or Arabian color for **96c**

$2 Lace or Cablenet Curtains for $1.35

10c Brass Curtain Rods **7½c**

12 1-2c fancy Curtain Drapery yd. **8½c**

35c Corset Cover Embroidery 19c

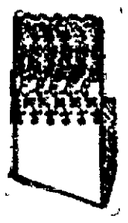

19c CORSET COVER EMBROIDERY, 18 inch wide, all new showy patterns, yd	12½c
39c CORSET COVER AND FLOUNCING EMBROIDERY of fine grade cambric and Swiss, yd.	25c
75c SKIRT FLOUNCING, 27 inch wide, beautiful designs, yd	49c
$1.50 SKIRT FLOUNCING 45 inch wide, elaborate designs, yd	98c
7c TORCHON LACES Yard	3½c

FINE VELVET RUGS

Large room size, with pretty center and border designs, at **$8.75**

$18.00 Wilton Velvet Rugs 9x12 feet, in floral and Oriental designs, at **$10.95**

$1.25 for Pretty Parlor Rugs Fine grade Wilton Velvet, all new patterns, $2.00 value.

NEWSPAPER ARCHIVE®
NEWSPAPER ARCHIVE®